MUSIC - UNIVERSITY OF TORONTO
3 1761 12259783 4

Kabalevsky, Dmitry Borisovich
[Piano music. Selections]
Detskie p'esy

M
1378
K23M82
1984
c.1
MUSI

Digitized by the Internet Archive
in 2026 with funding from
University of Toronto

https://archive.org/details/31761122597834

Д. КАБАЛЕВСКИЙ

ДЕТСКИЕ ПЬЕСЫ

ДЛЯ ФОРТЕПИАНО

МОСКВА «МУЗЫКА» 1984

Д. КАБАЛЕВСКИЙ

ДЕТСКИЕ ПЬЕСЫ

ДЛЯ ФОРТЕПИАНО

МОСКВА «МУЗЫКА» 1984

LIBRARY
NOV
13
1984

M
1378
K23M82
1984

© Издательство «Музыка», 1984 г. Составление.

24 ЛЕГКИЕ ПЬЕСЫ

Соч. 39

1. Песенка

Д. КАБАЛЕВСКИЙ

Медленно

Piano

mf p mf

2. Маленькая полька

Умеренно скоро

mf

3. Вроде марша

В темпе марша

f

4. Колыбельная

Медленно

p

5. Игра

Довольно скоро

f

6. Маленькое скерцо

Живо

mf

7. Забавный случай

Не торопясь, отчетливо

f

p

cresc.

f

8. Напев

Медленно

mp

9. Пляска

Живо

10. Марш

Бодро, четко

11. Осенняя песня

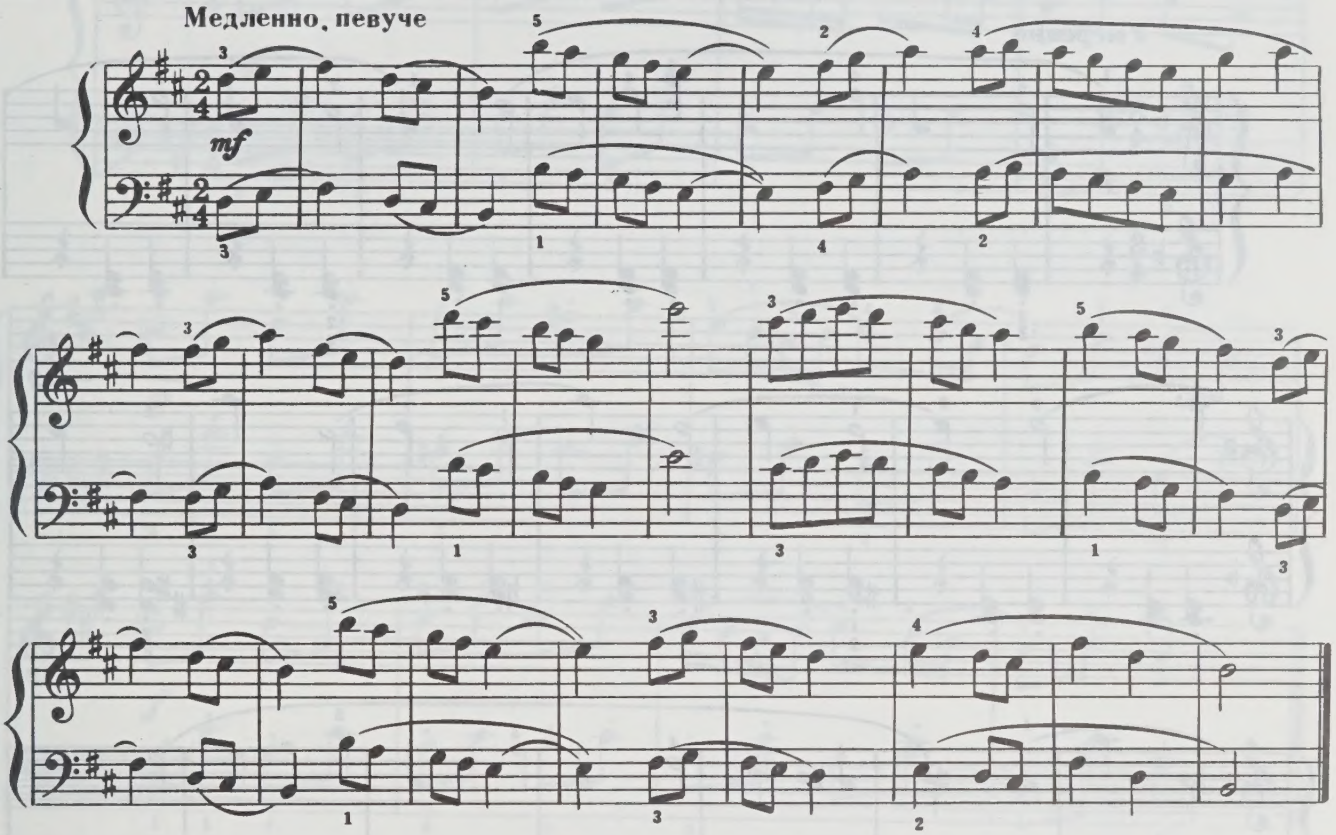

12. Шутка

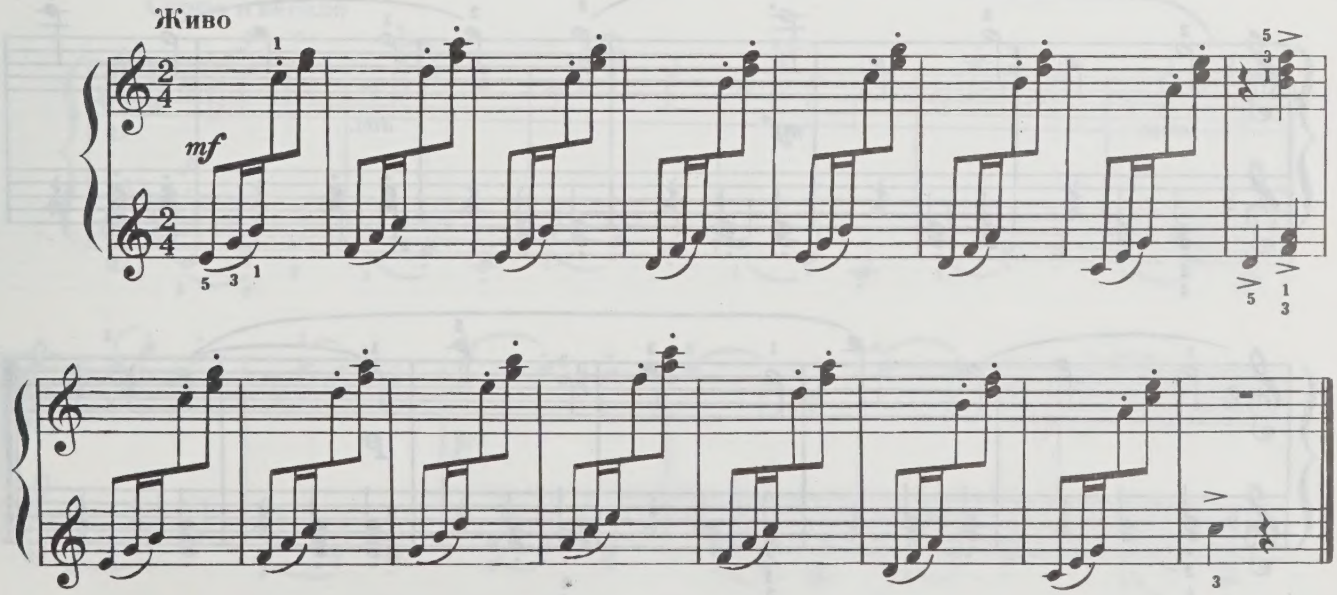

13. Вальс

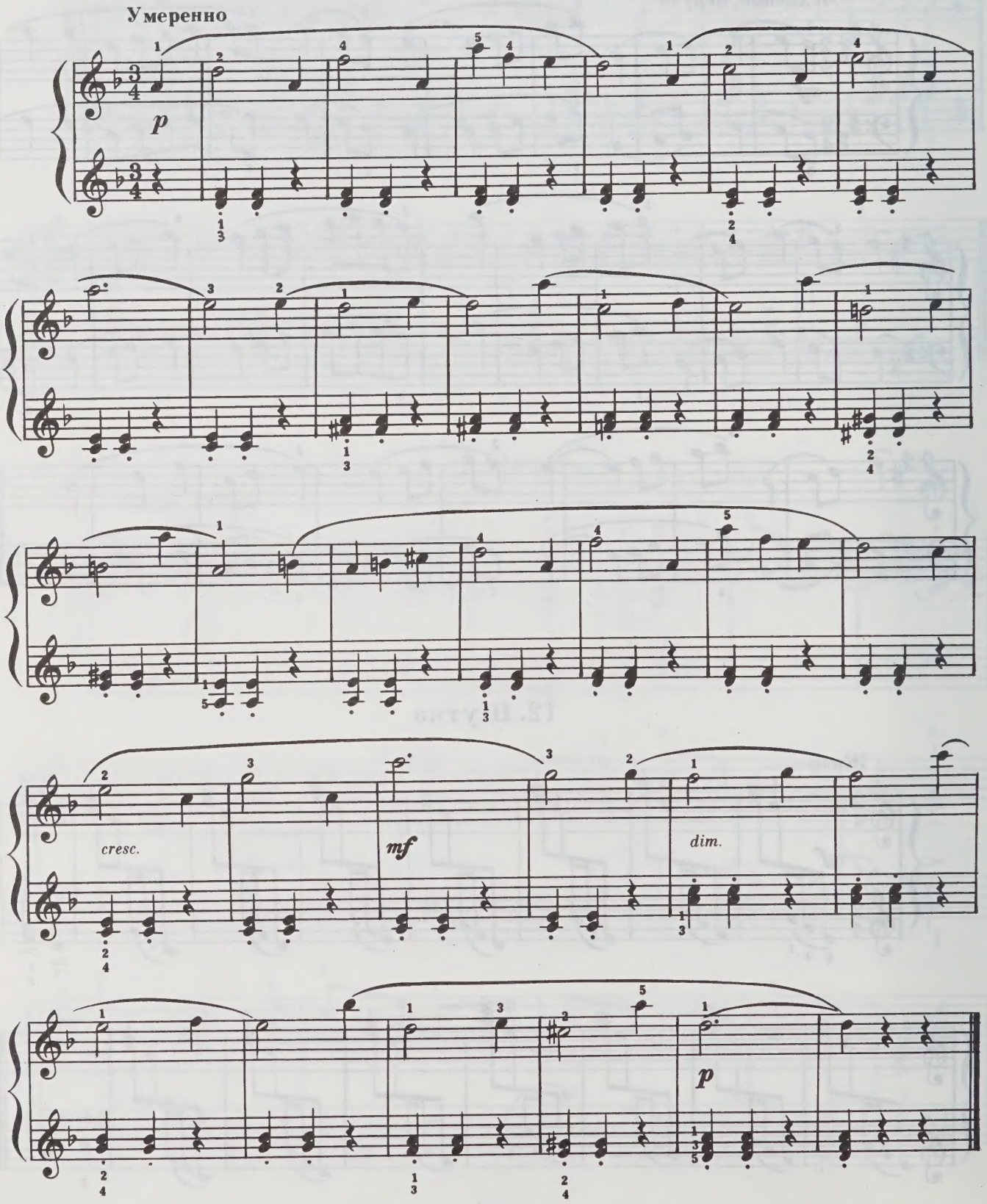

14. Сказочка

Довольно скоро

mf

p

f

15. Скачка

Скоро и весело

f

p

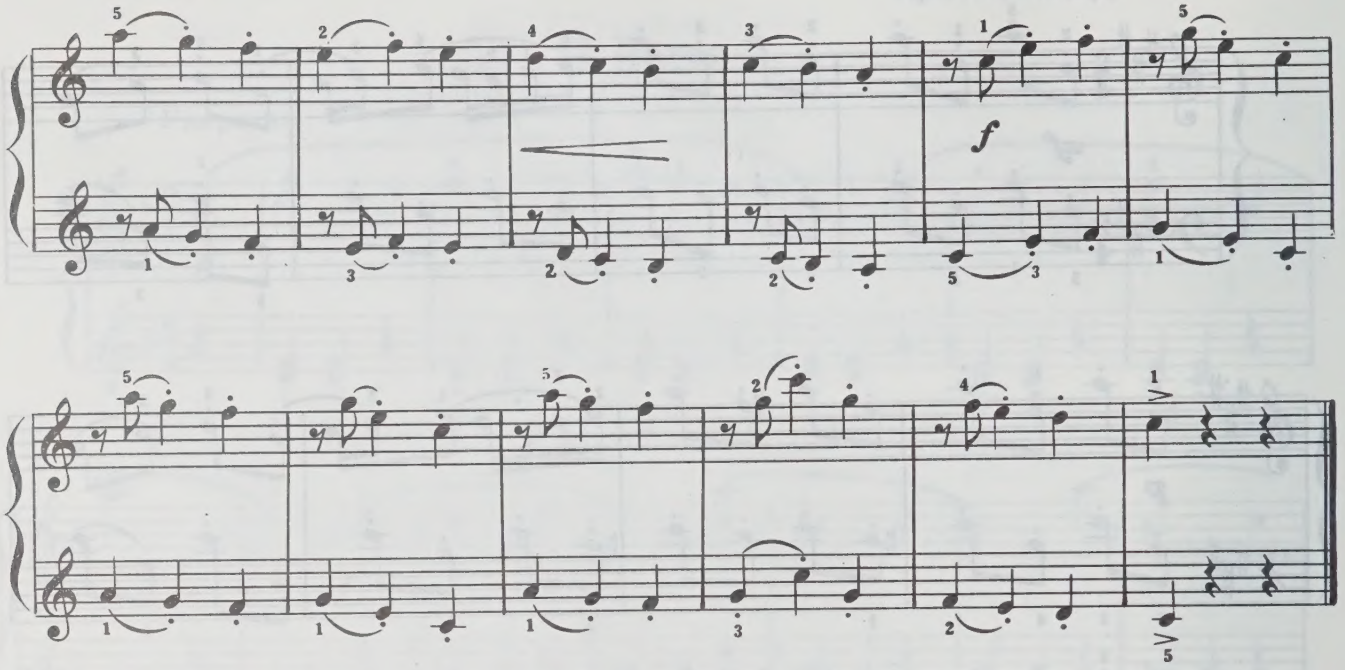

16. Печальный рассказ

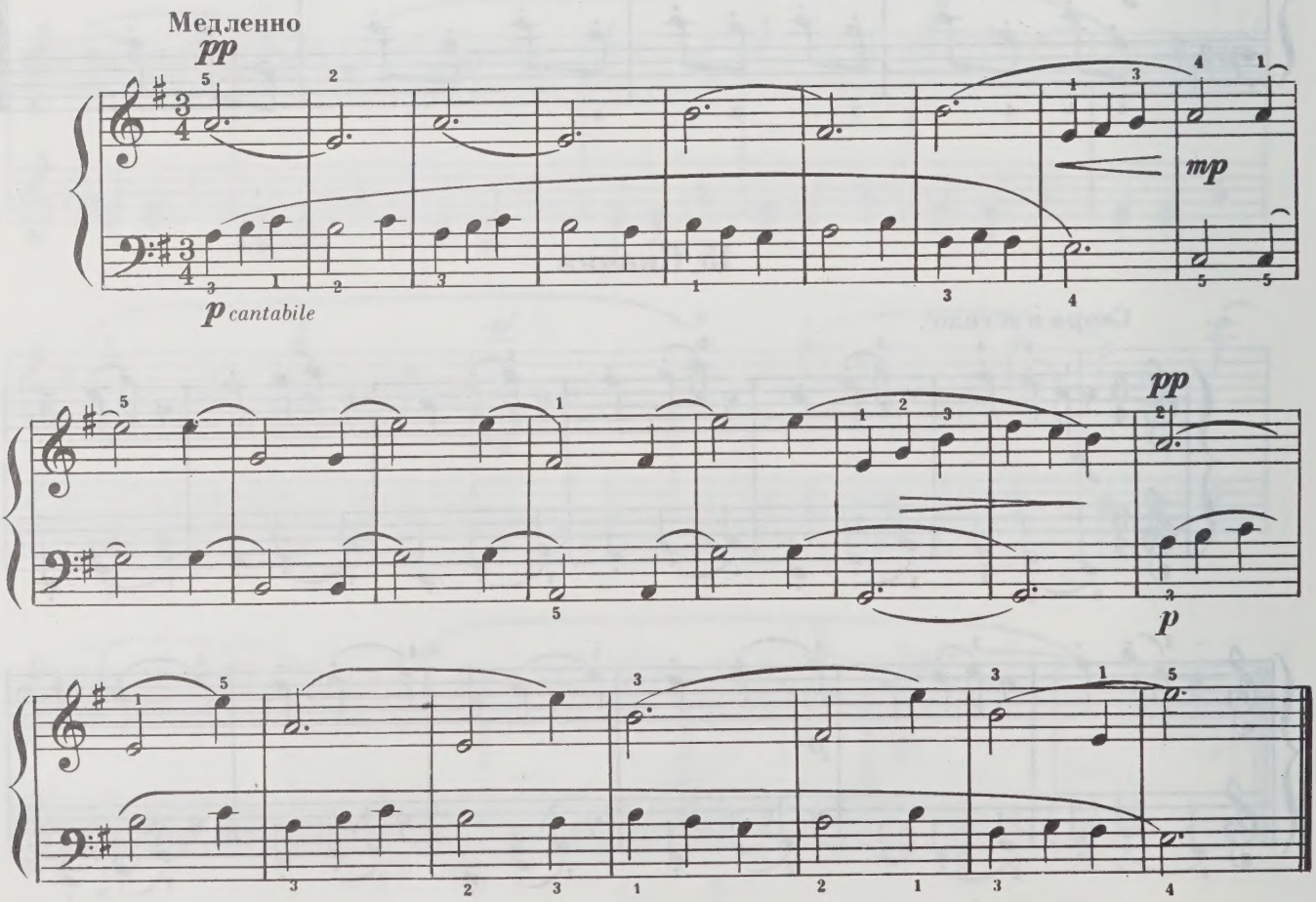

17. Народный танец

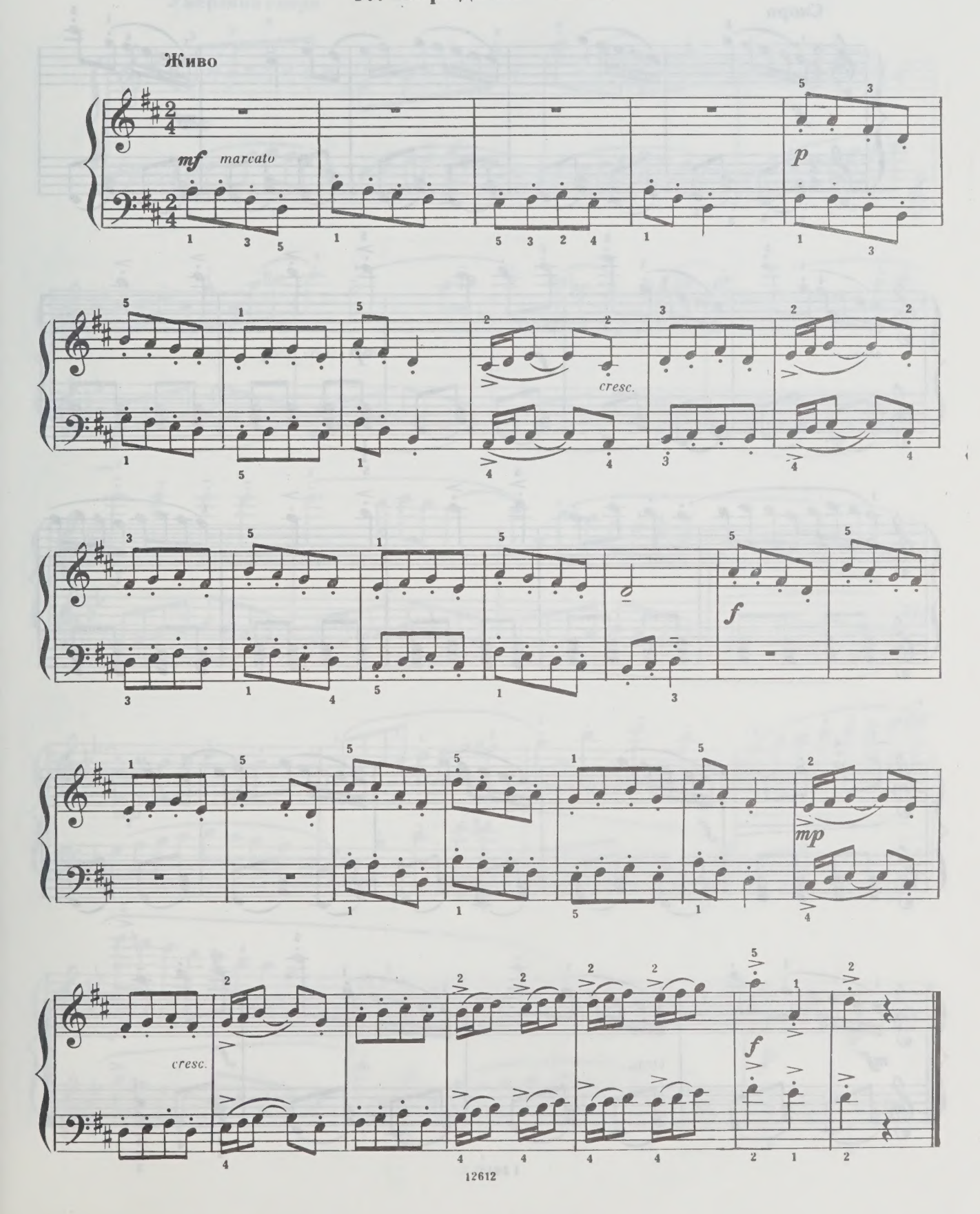

18. Галоп

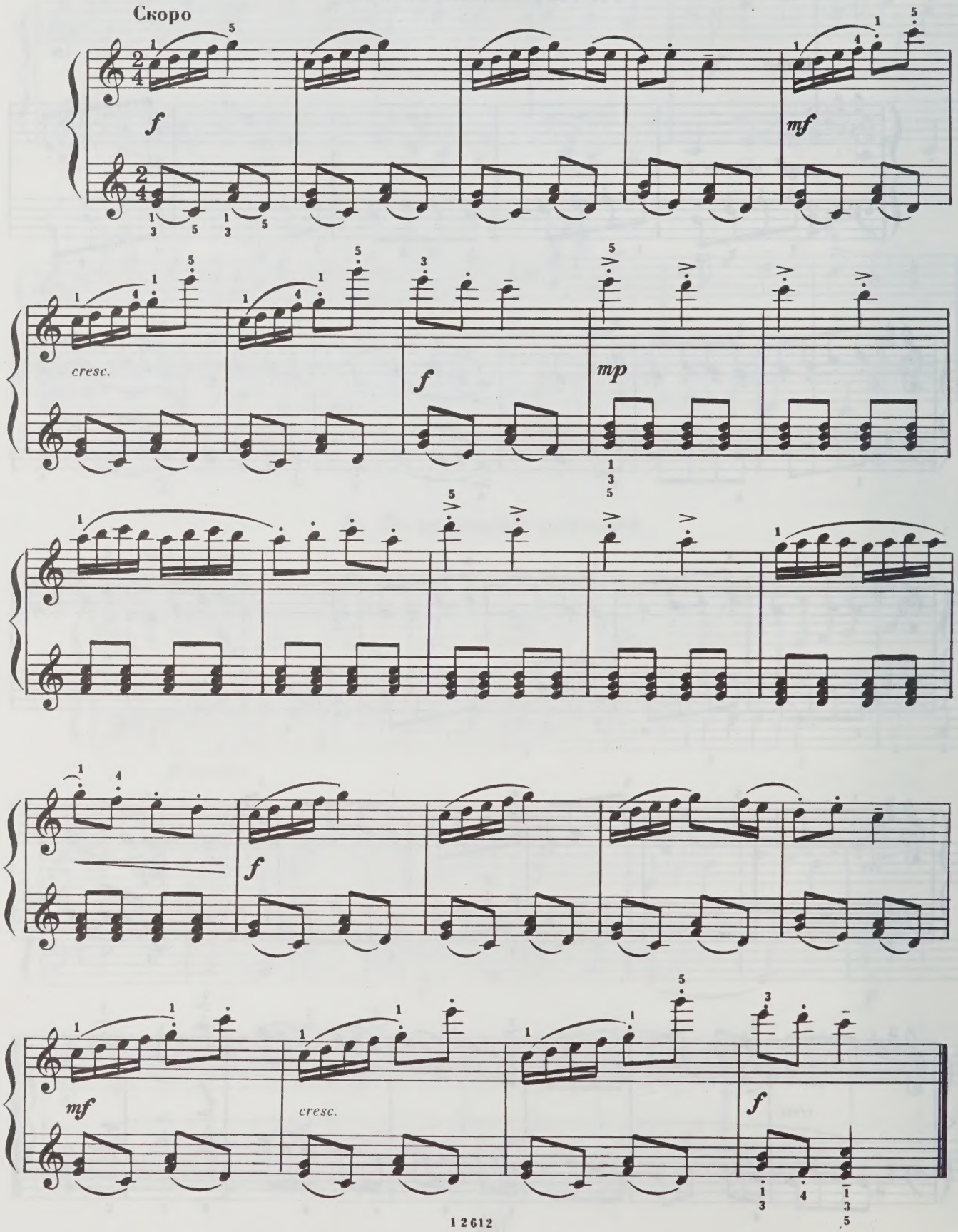

19. Прелюдия

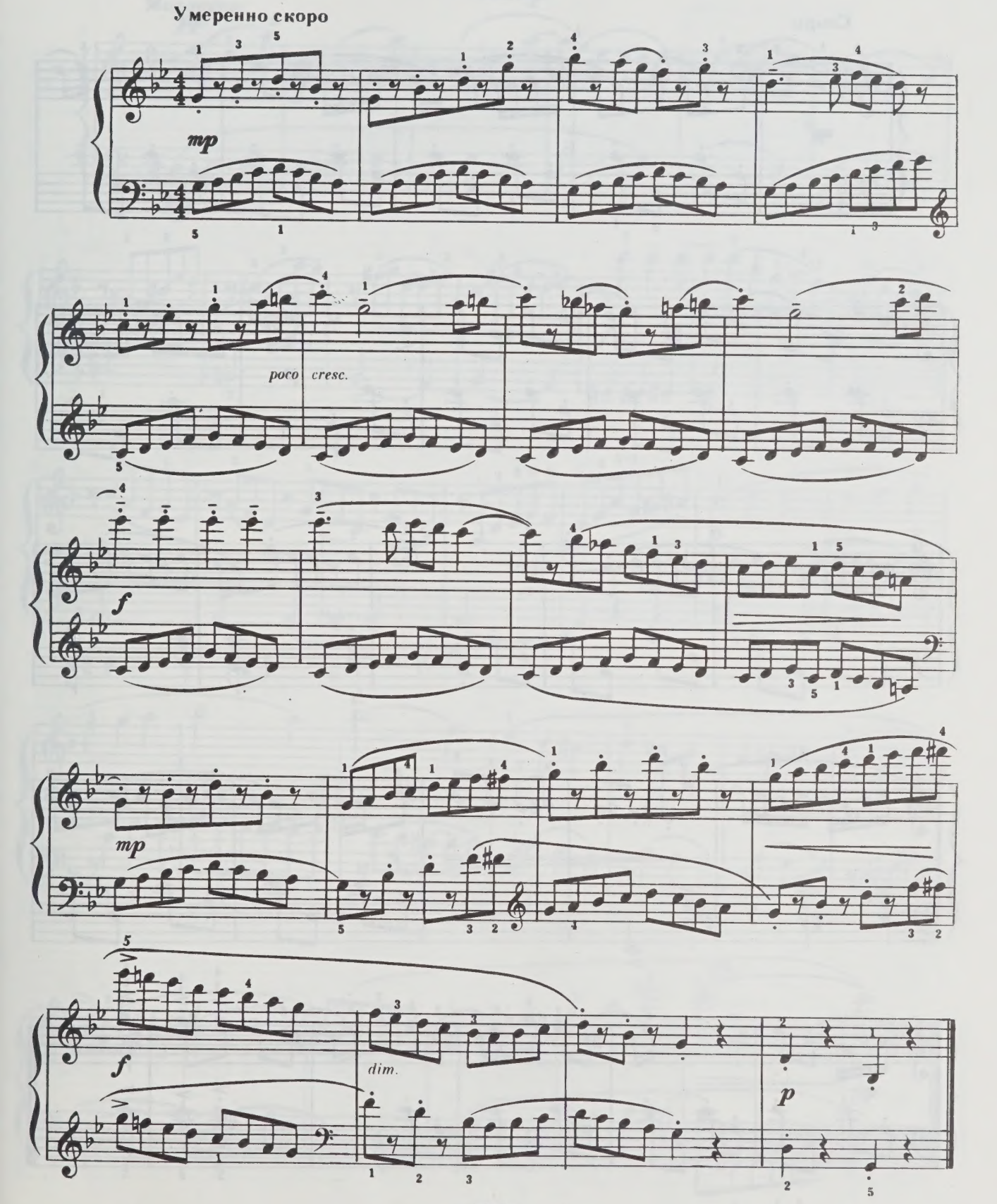

20. Клоуны

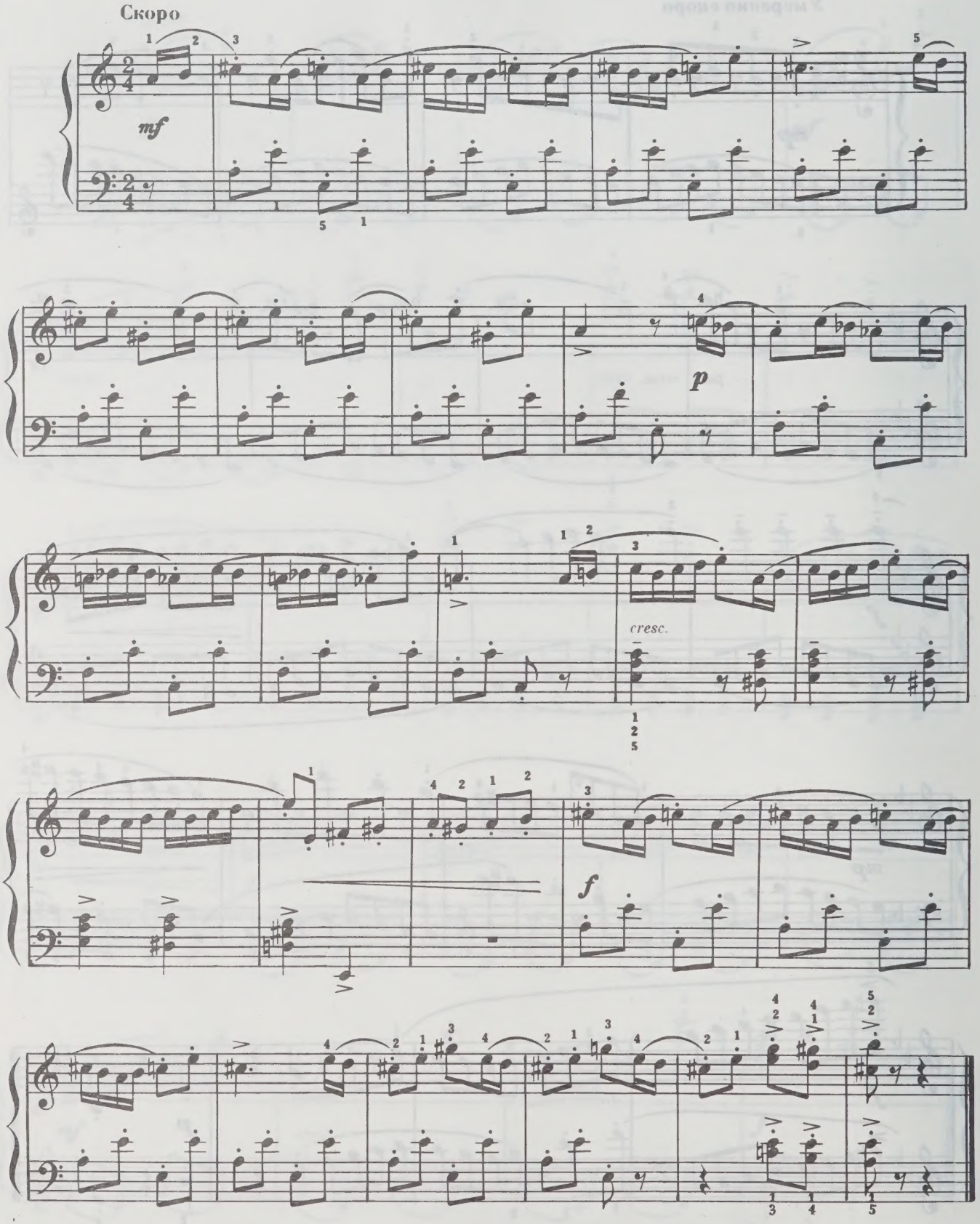

21. Импровизация

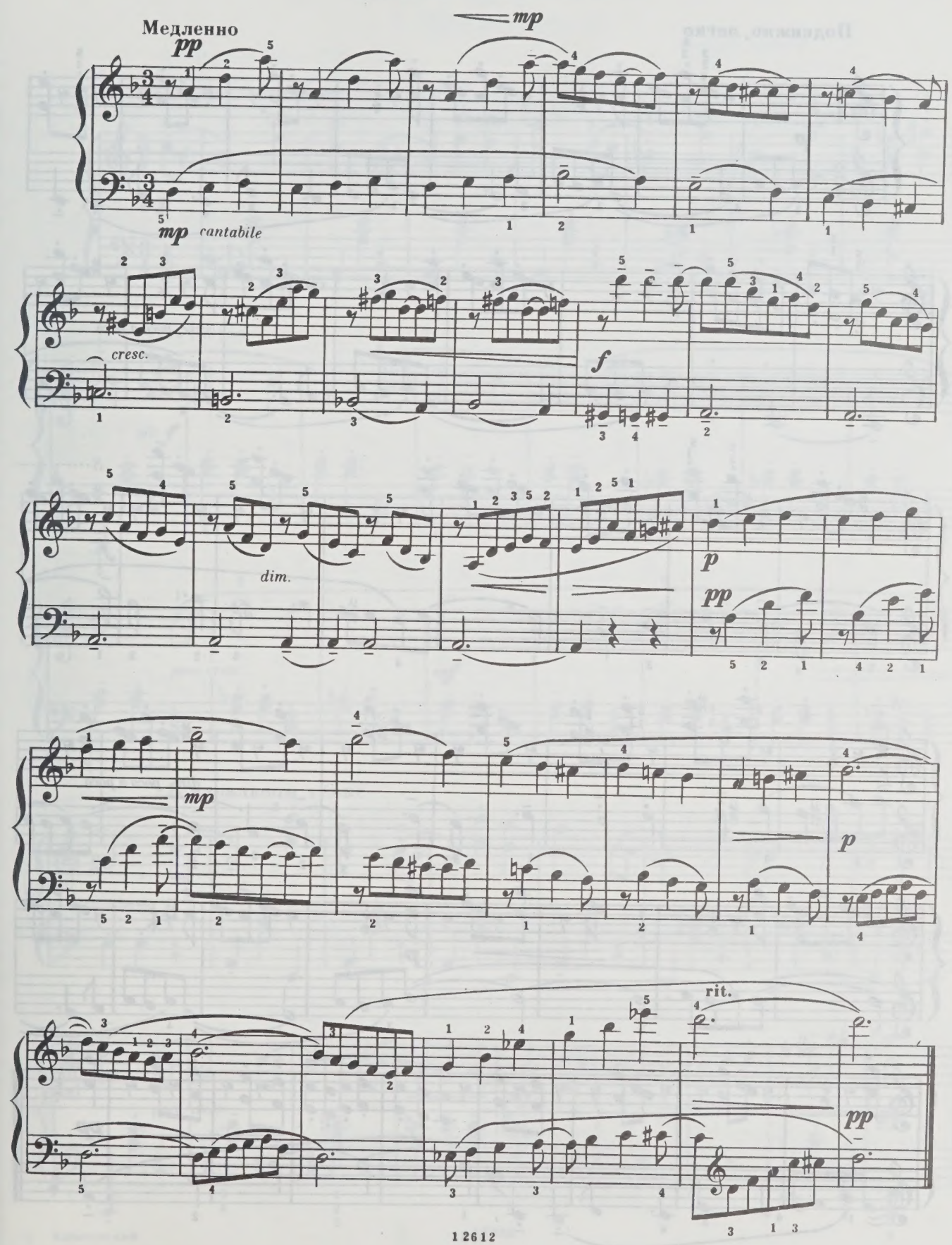

22. Новеллетта

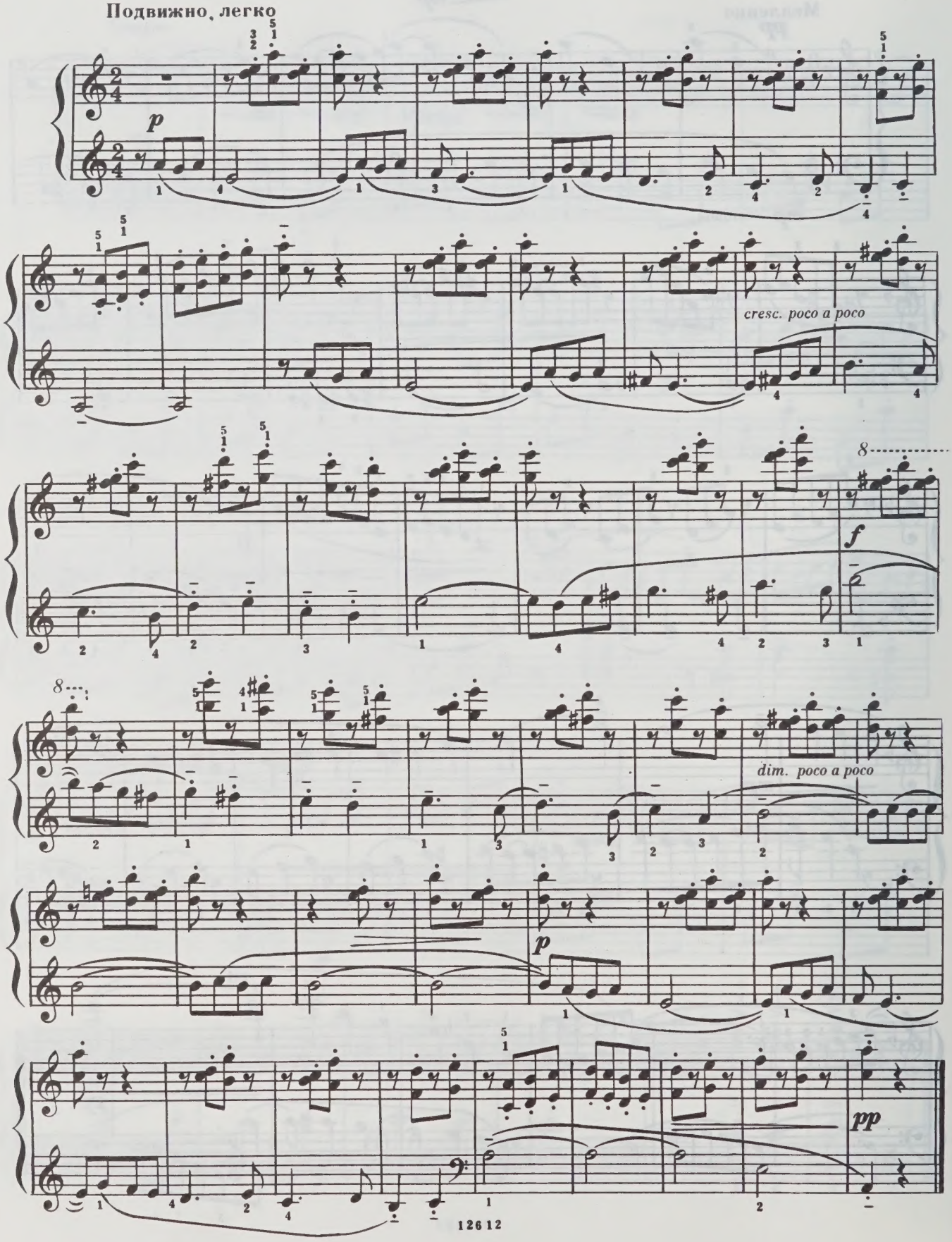

23. Медленный вальс

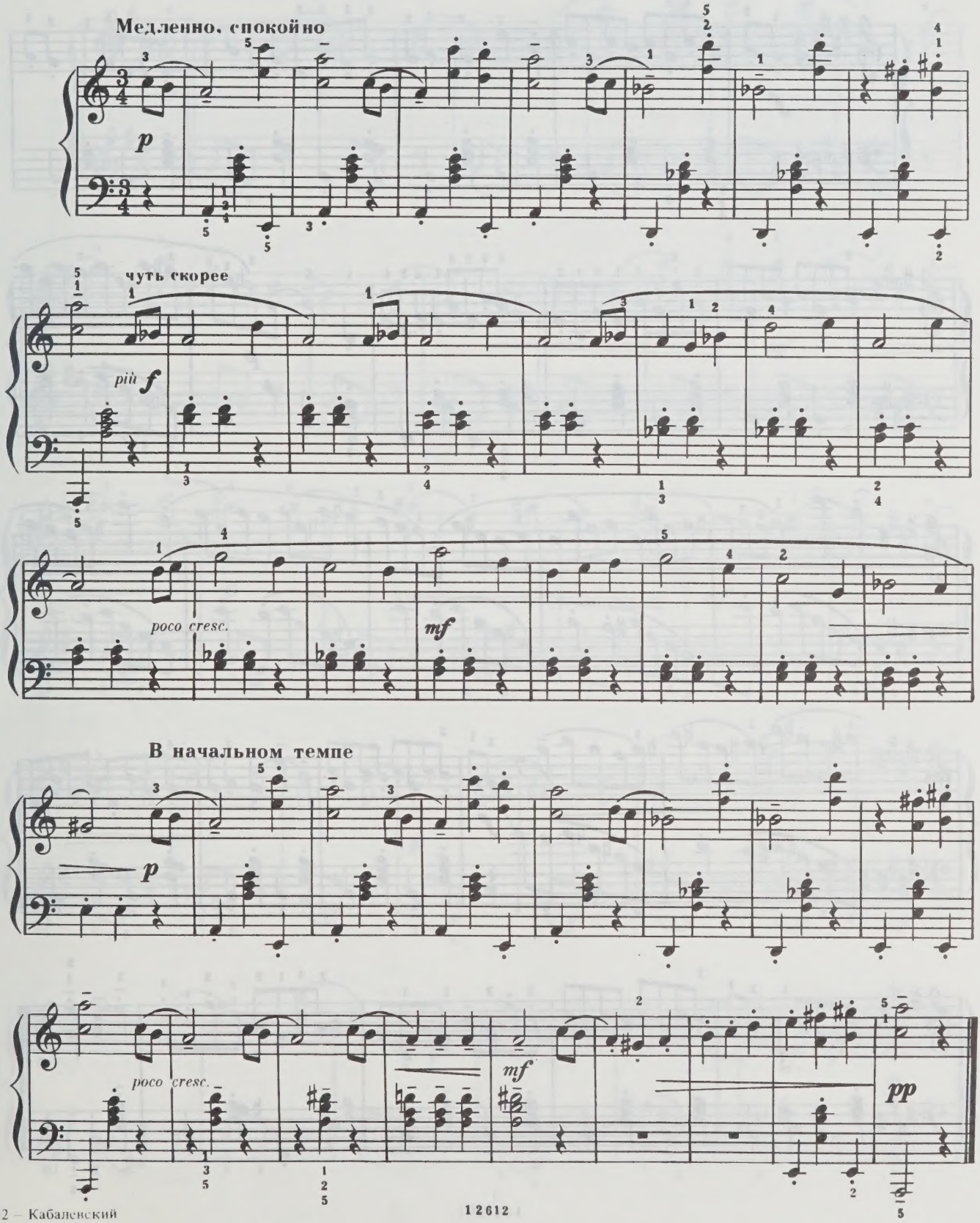

12612

24. Веселое путешествие

Очень бойко

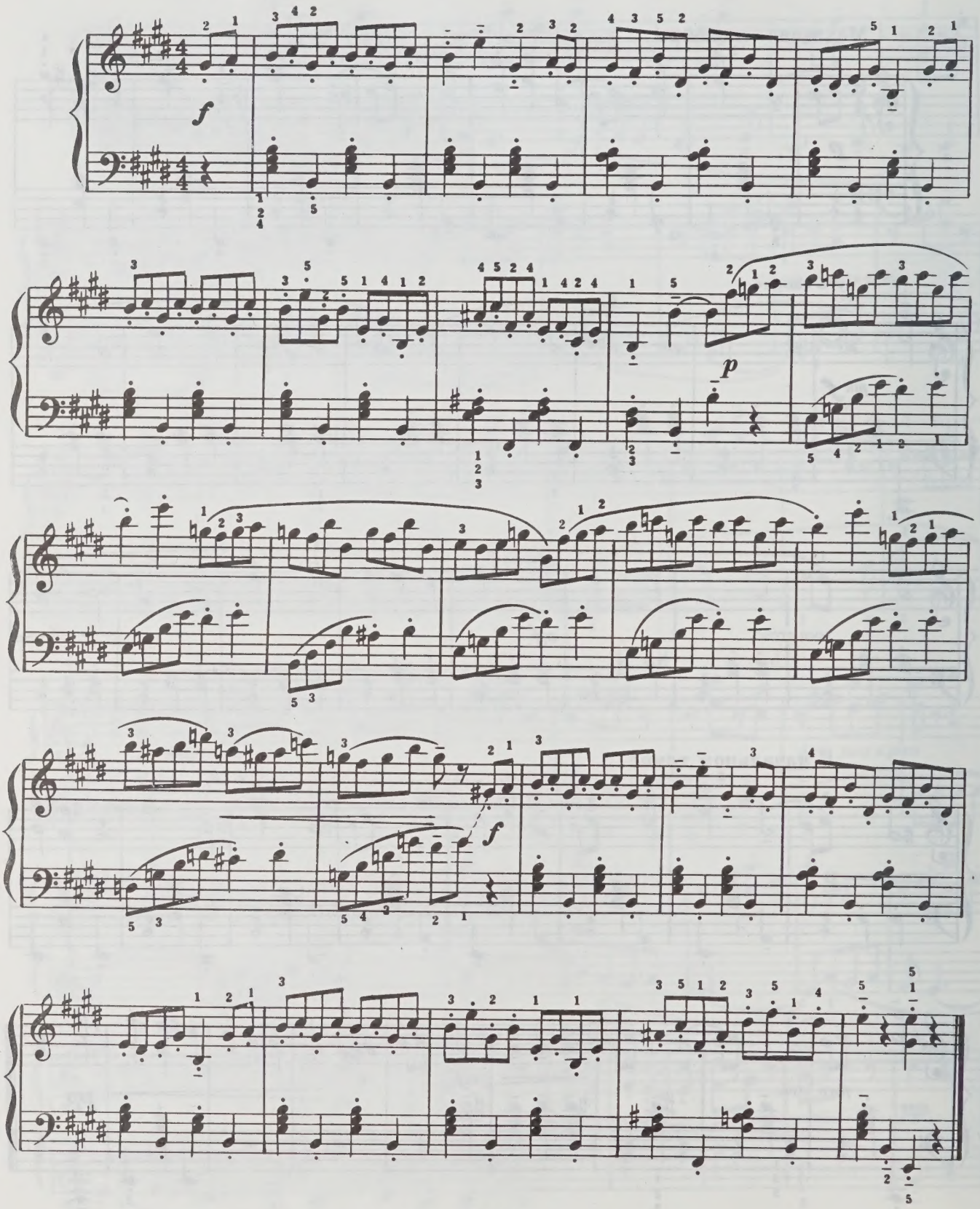

12612

ТРИДЦАТЬ ДЕТСКИХ ПЬЕС

Соч. 27

1. Вроде вальса

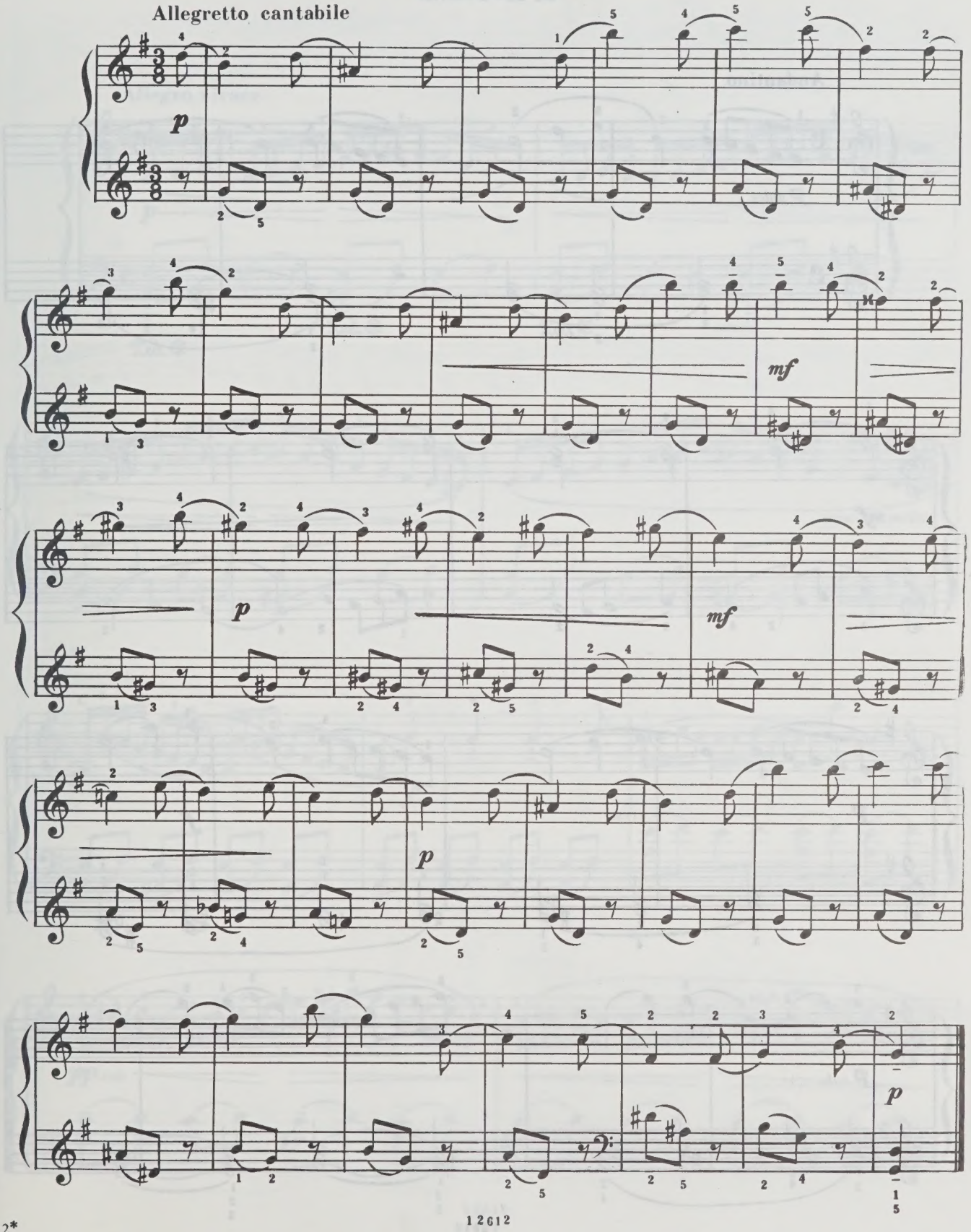

12612

2. Песенка

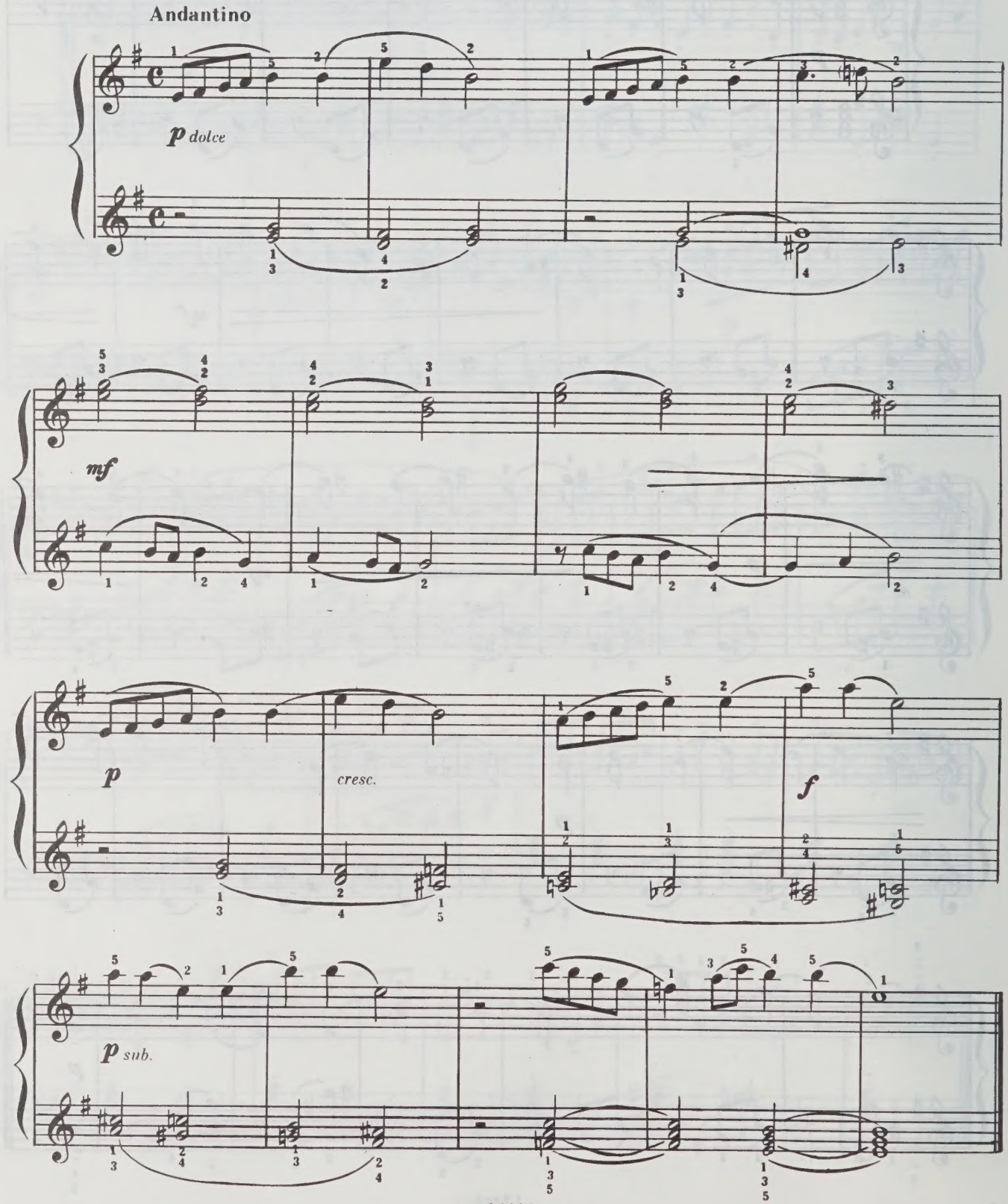

3. Этюд

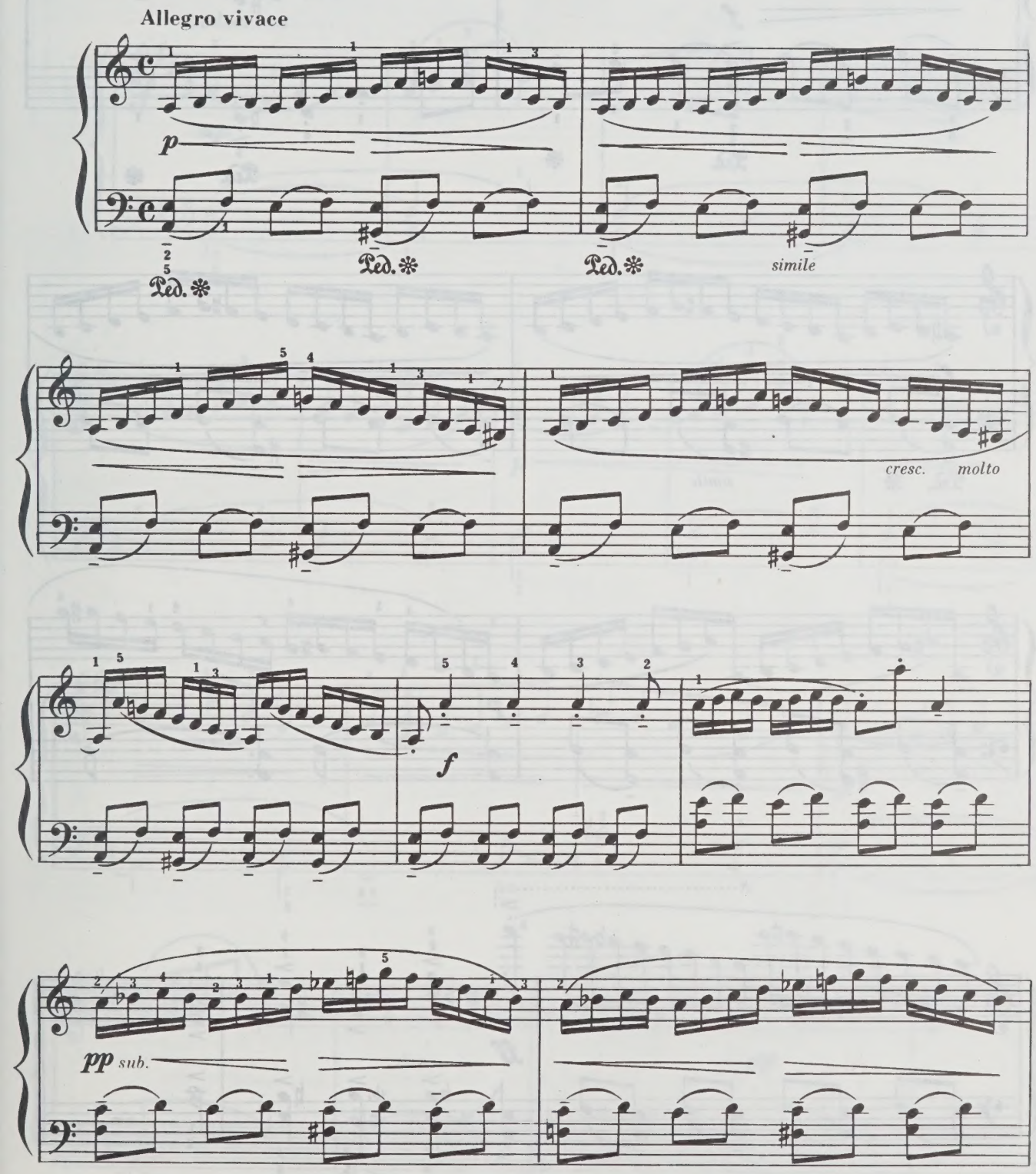

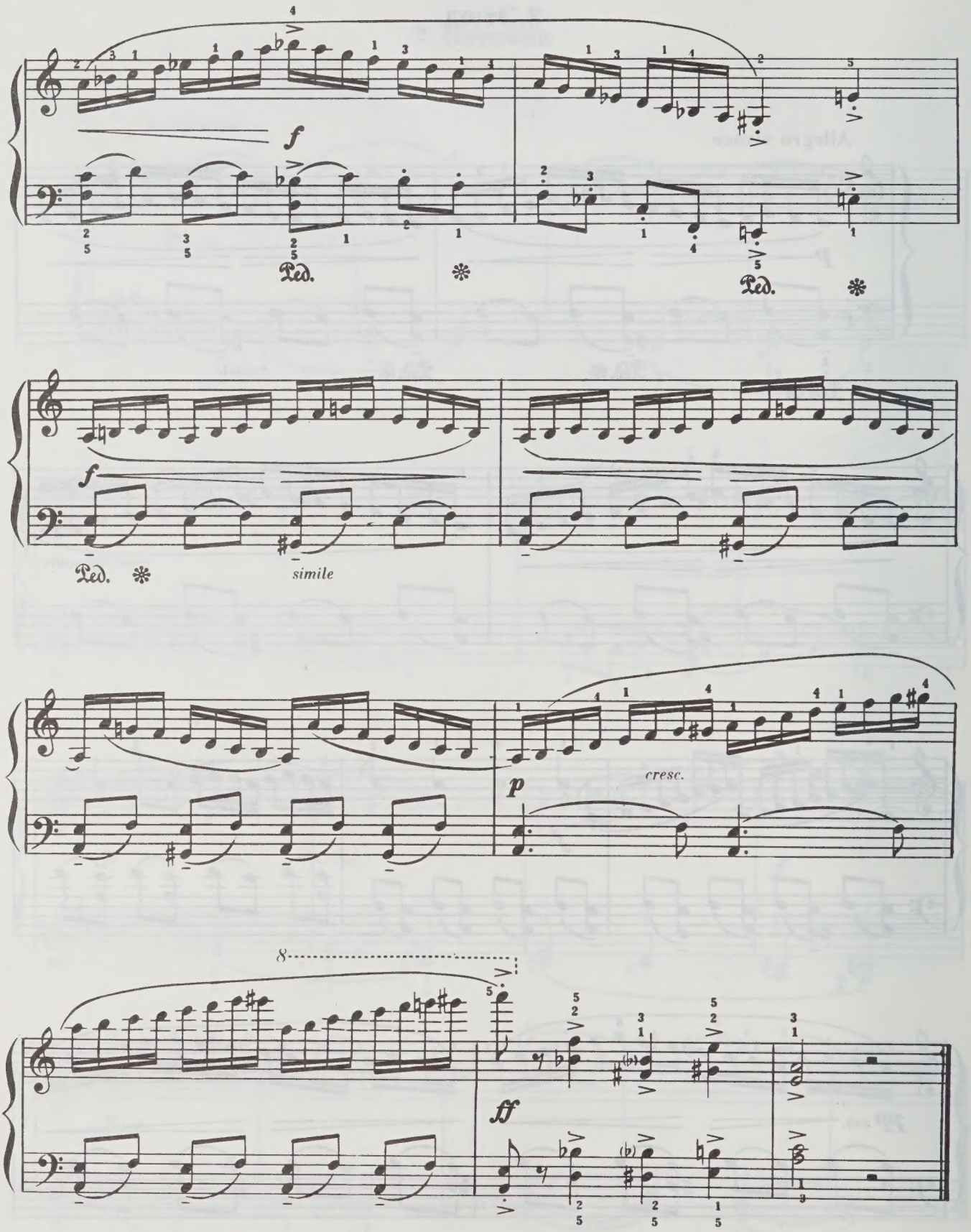
f
Ped.
Ped.
f
Ped.
simile
p
cresc.
ff

4. Ночью на реке

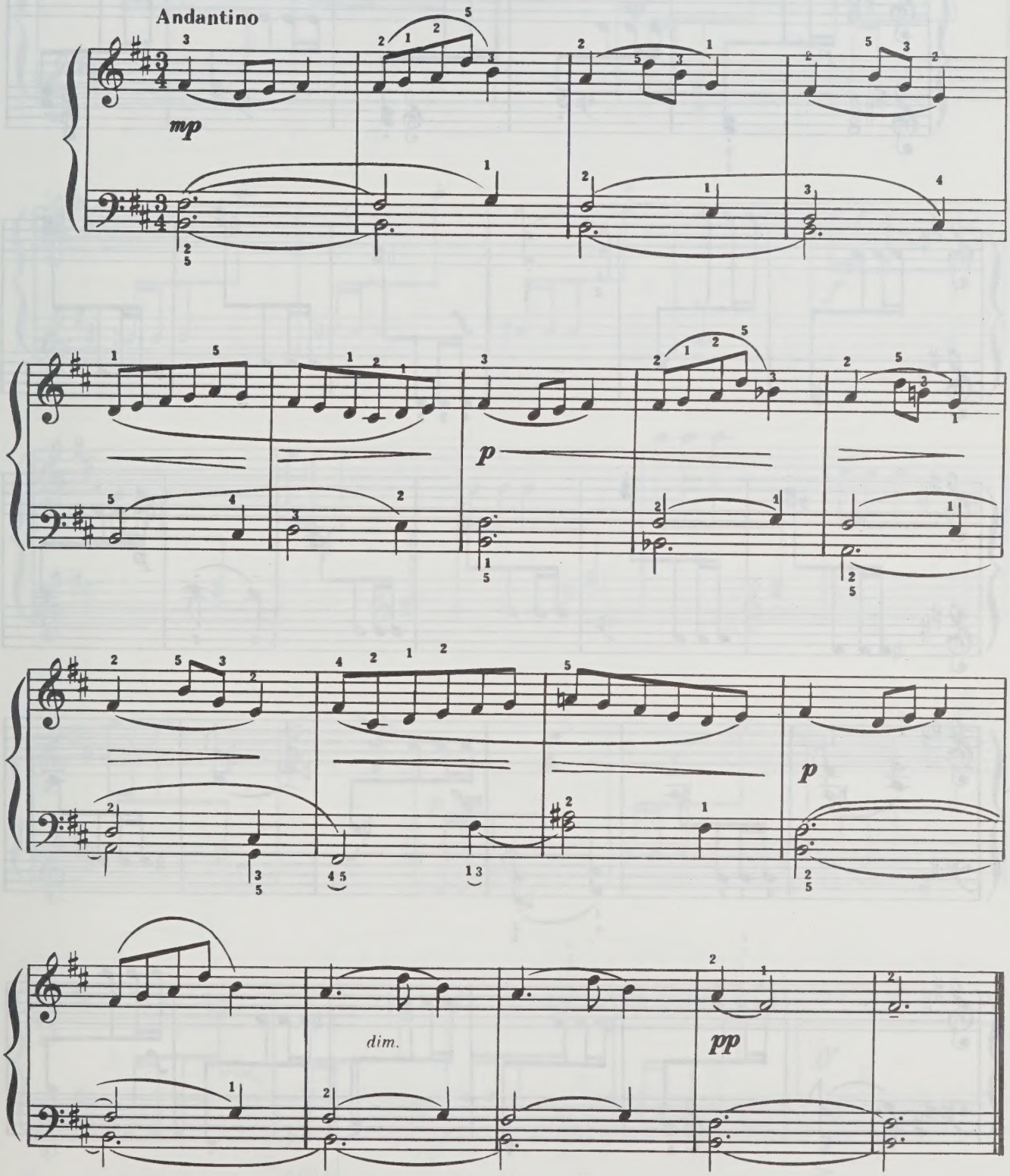

5. Игра в мяч

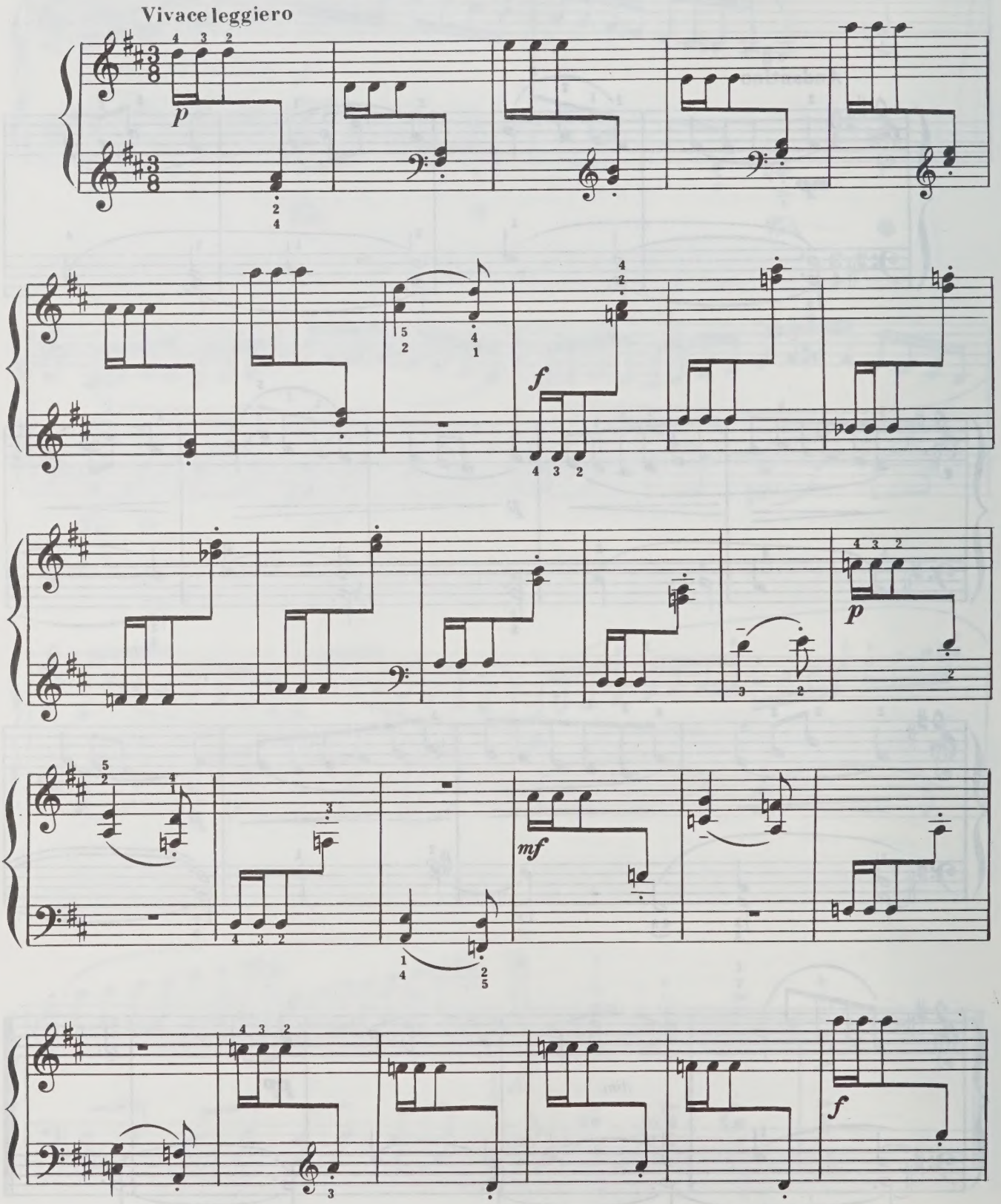

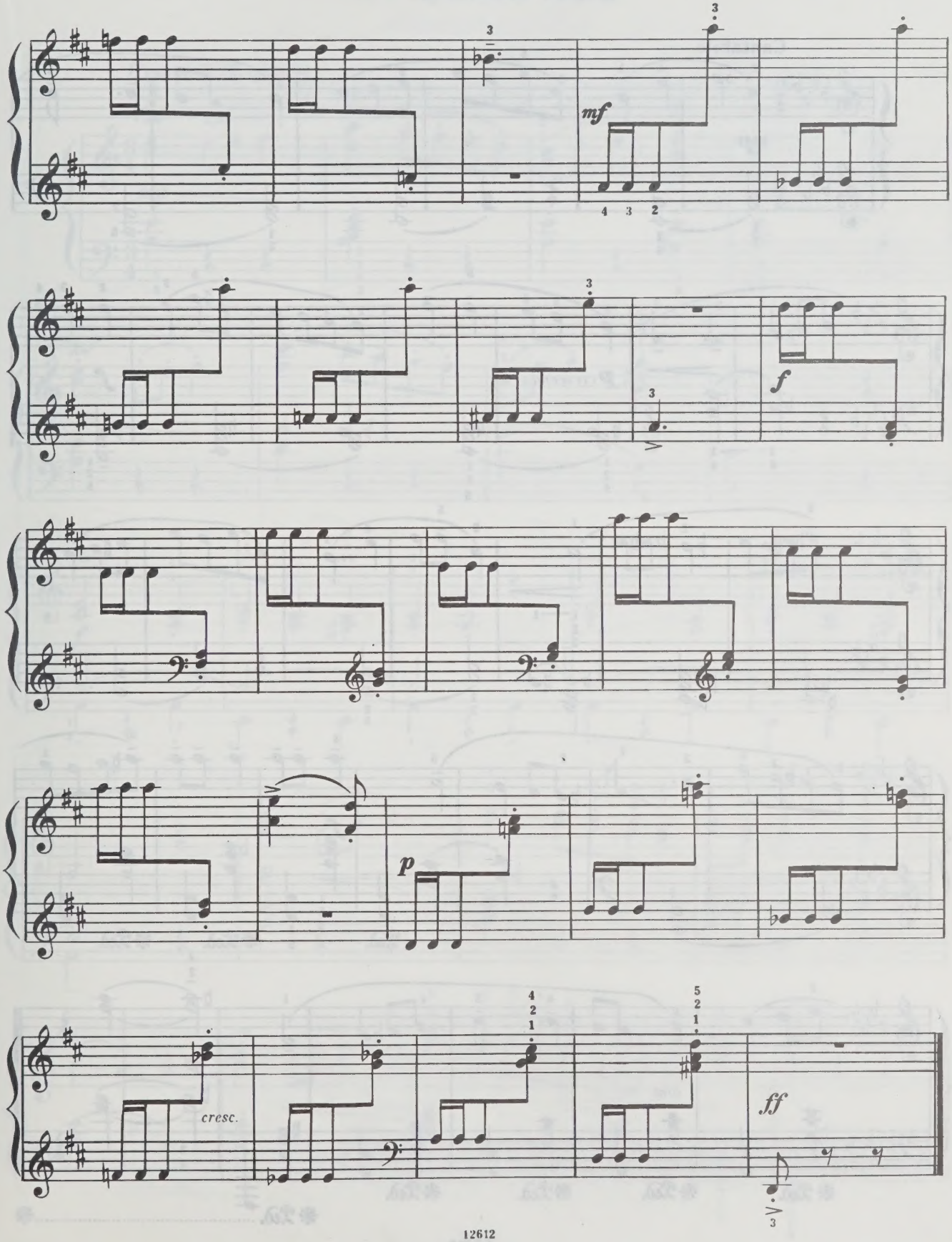
mf
f
p
cresc.
ff

6. Печальная история

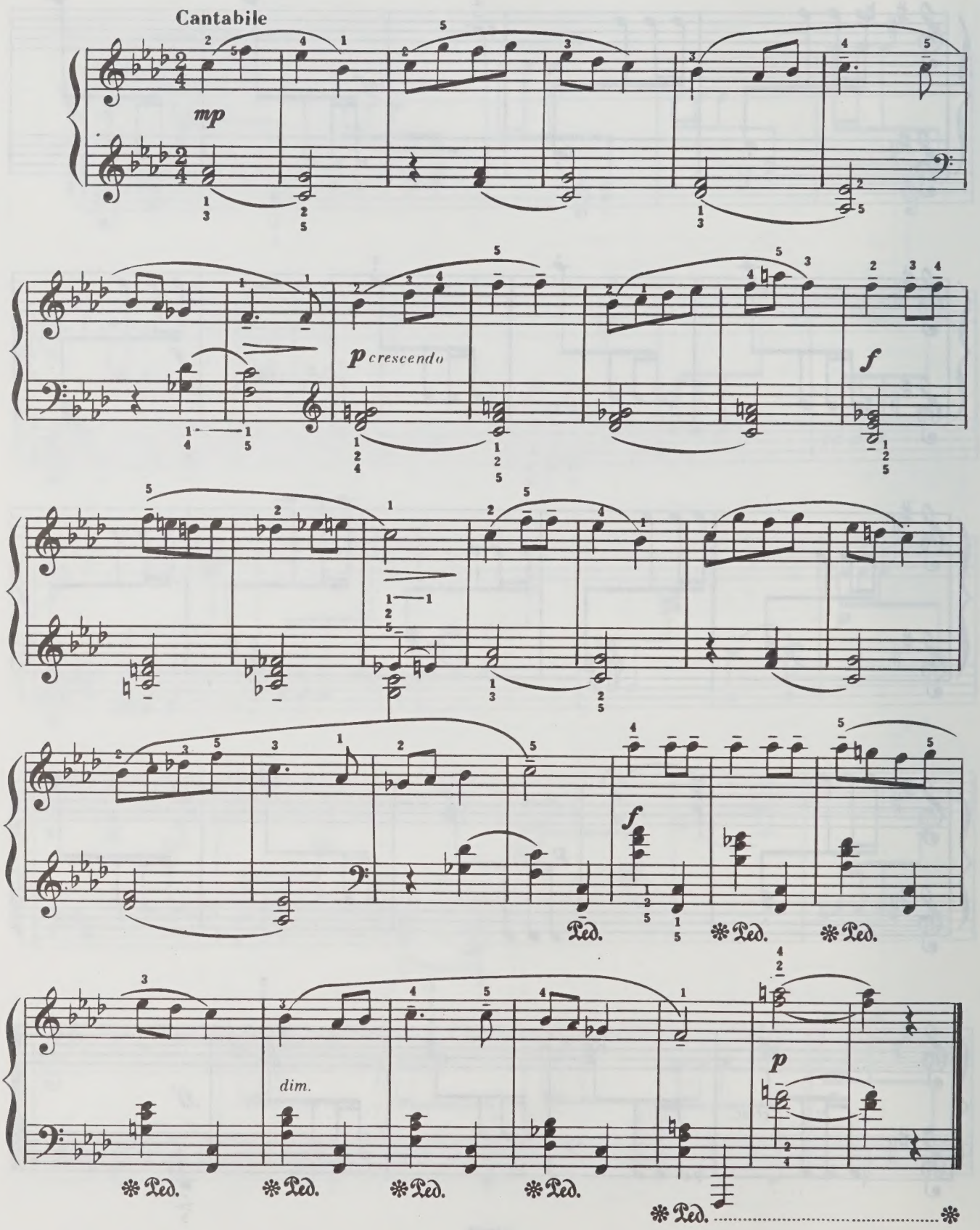

7. Старинный танец

Tempo di Menuetto

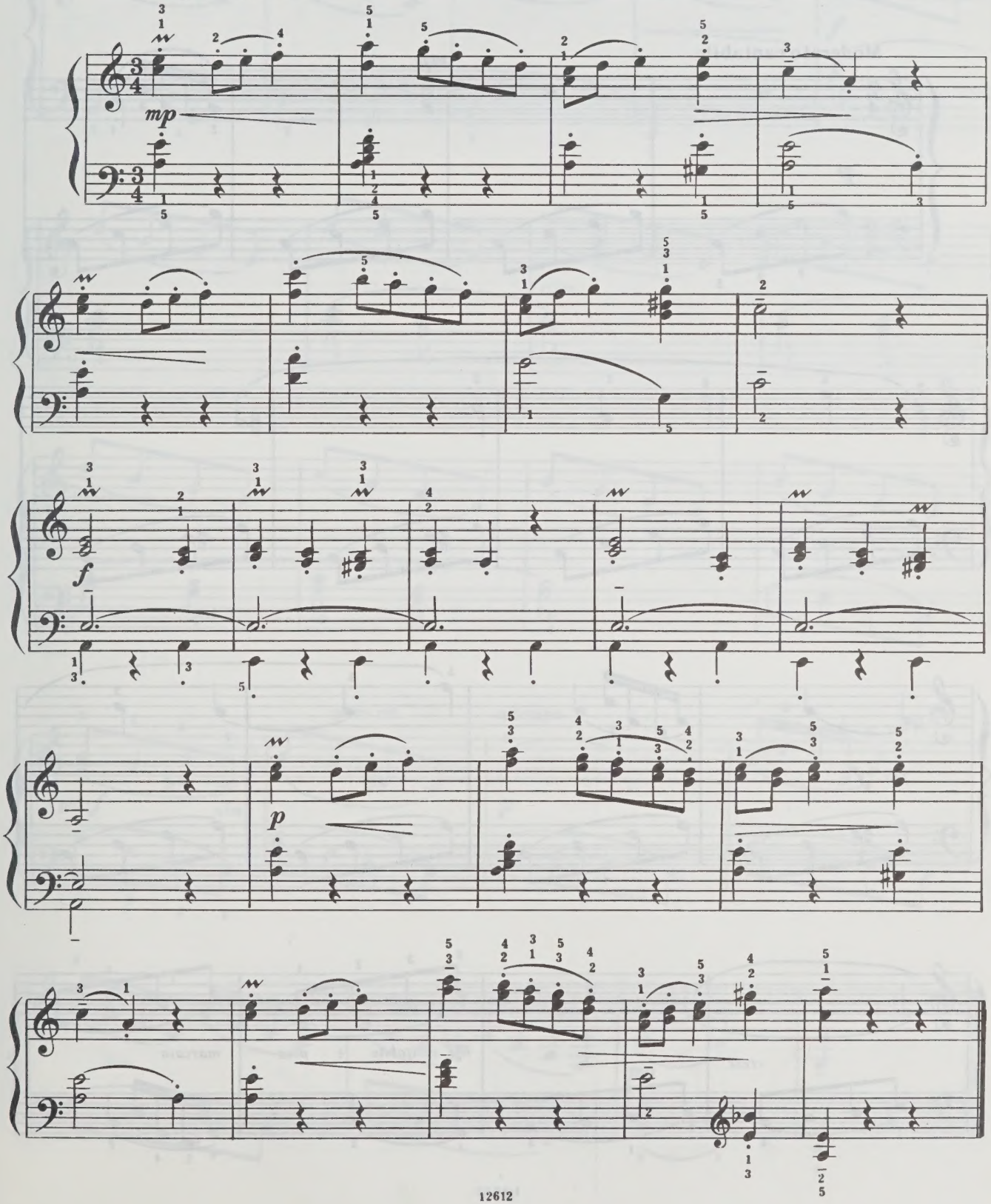

8. Колыбельная

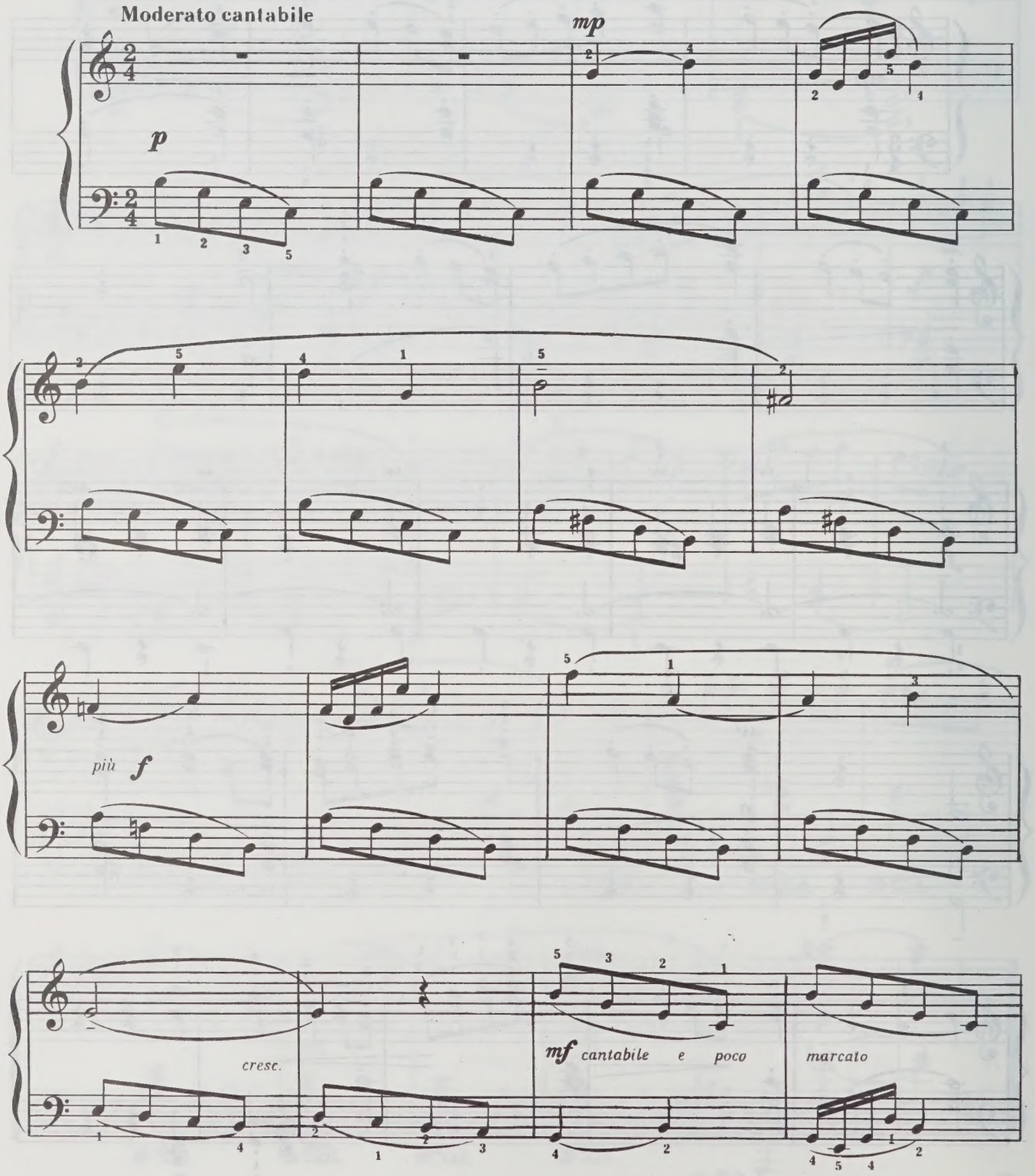

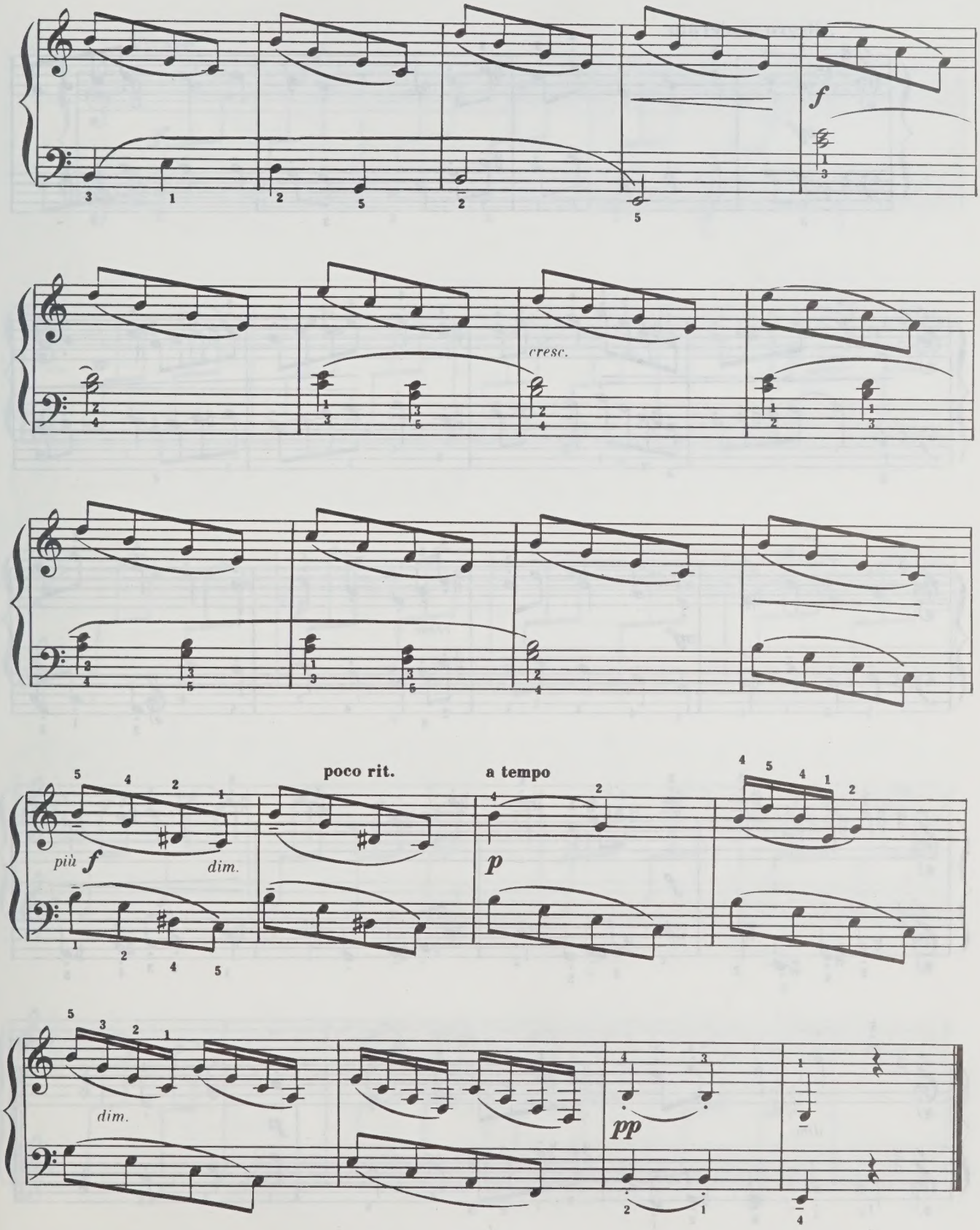
f
cresc.
più f
dim.
poco rit.
a tempo
p
dim.
pp

9. Сказочка

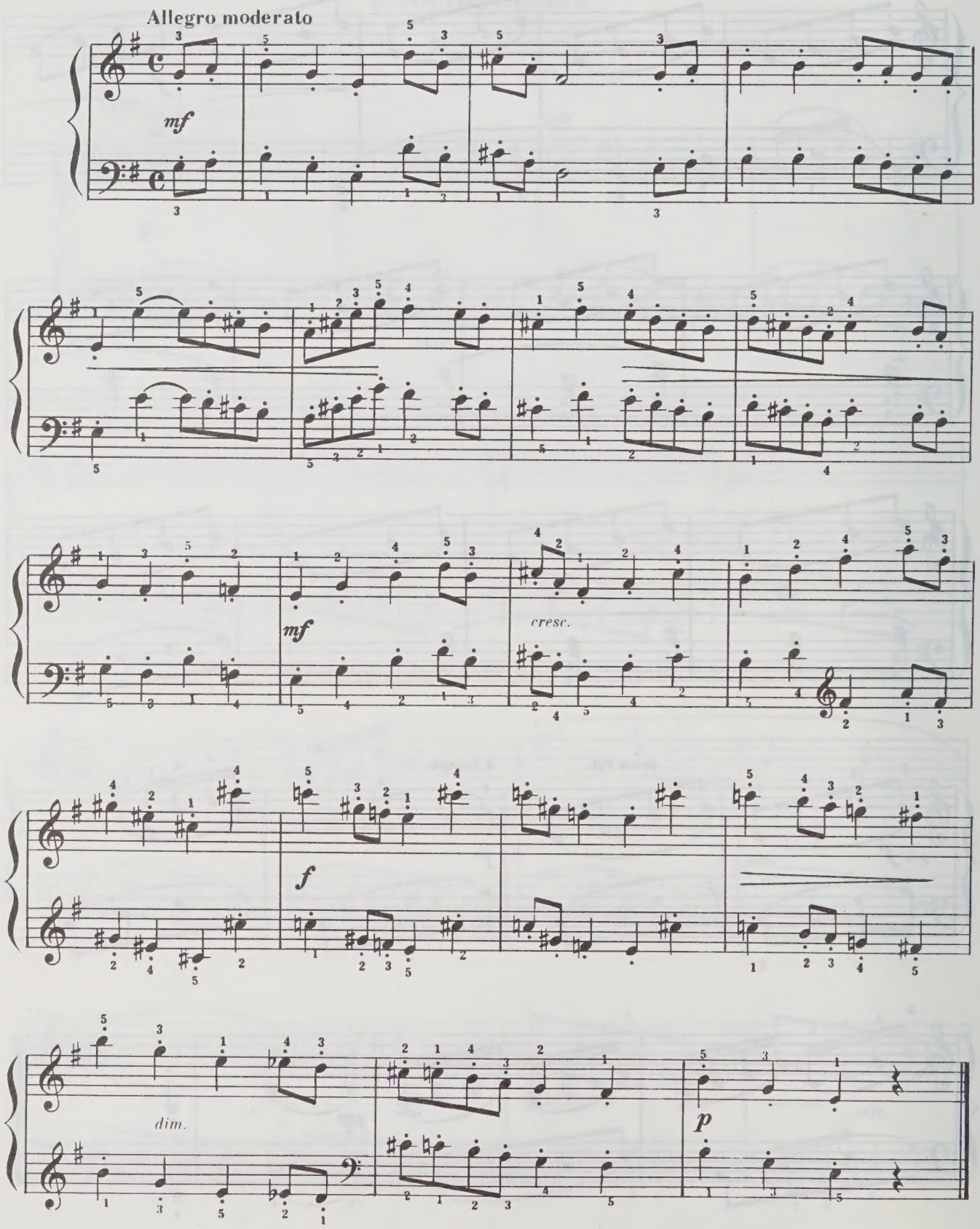

10. Шуточная

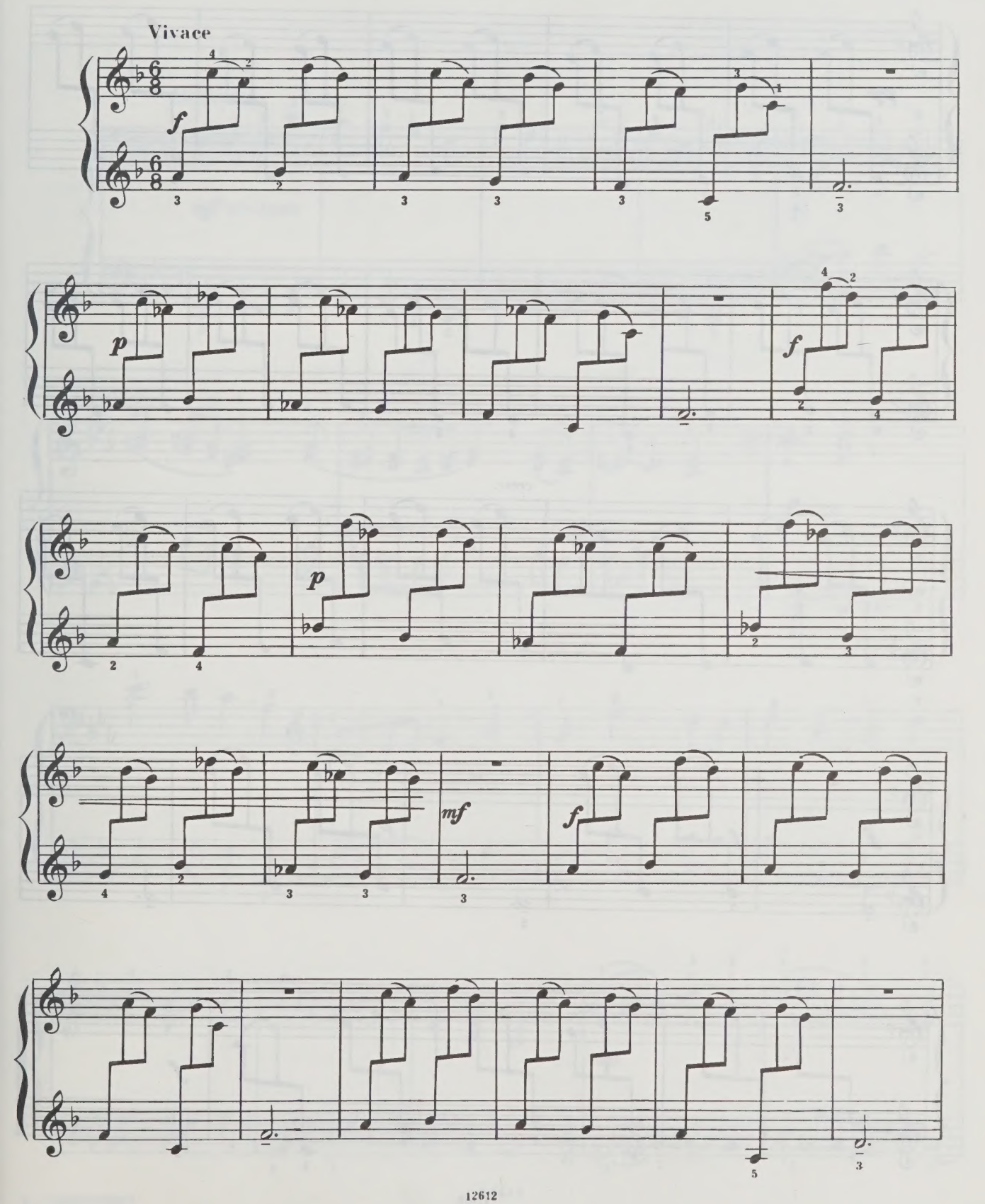

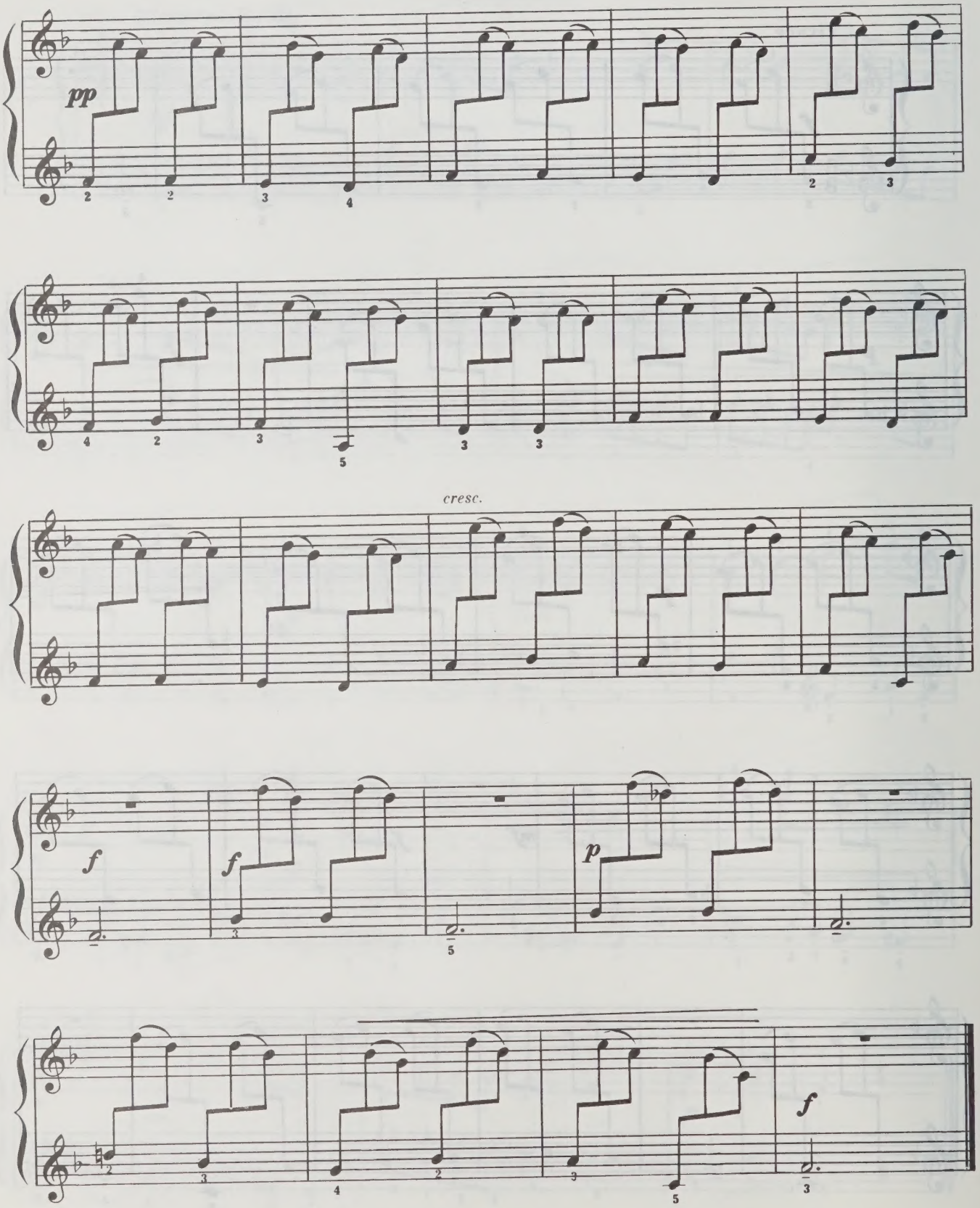
pp
cresc.
f
f
p
f

11. Рондо

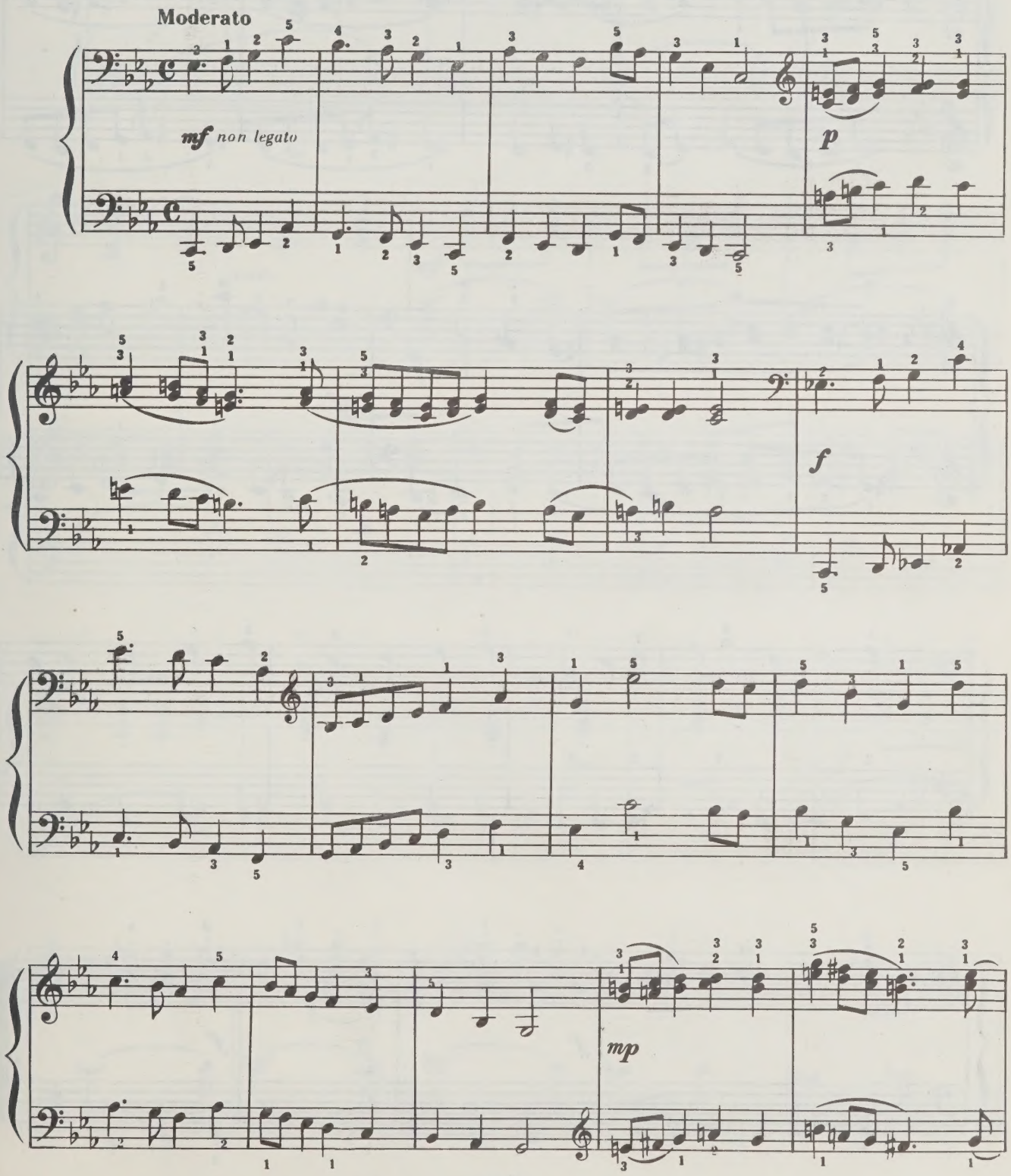

1 2612

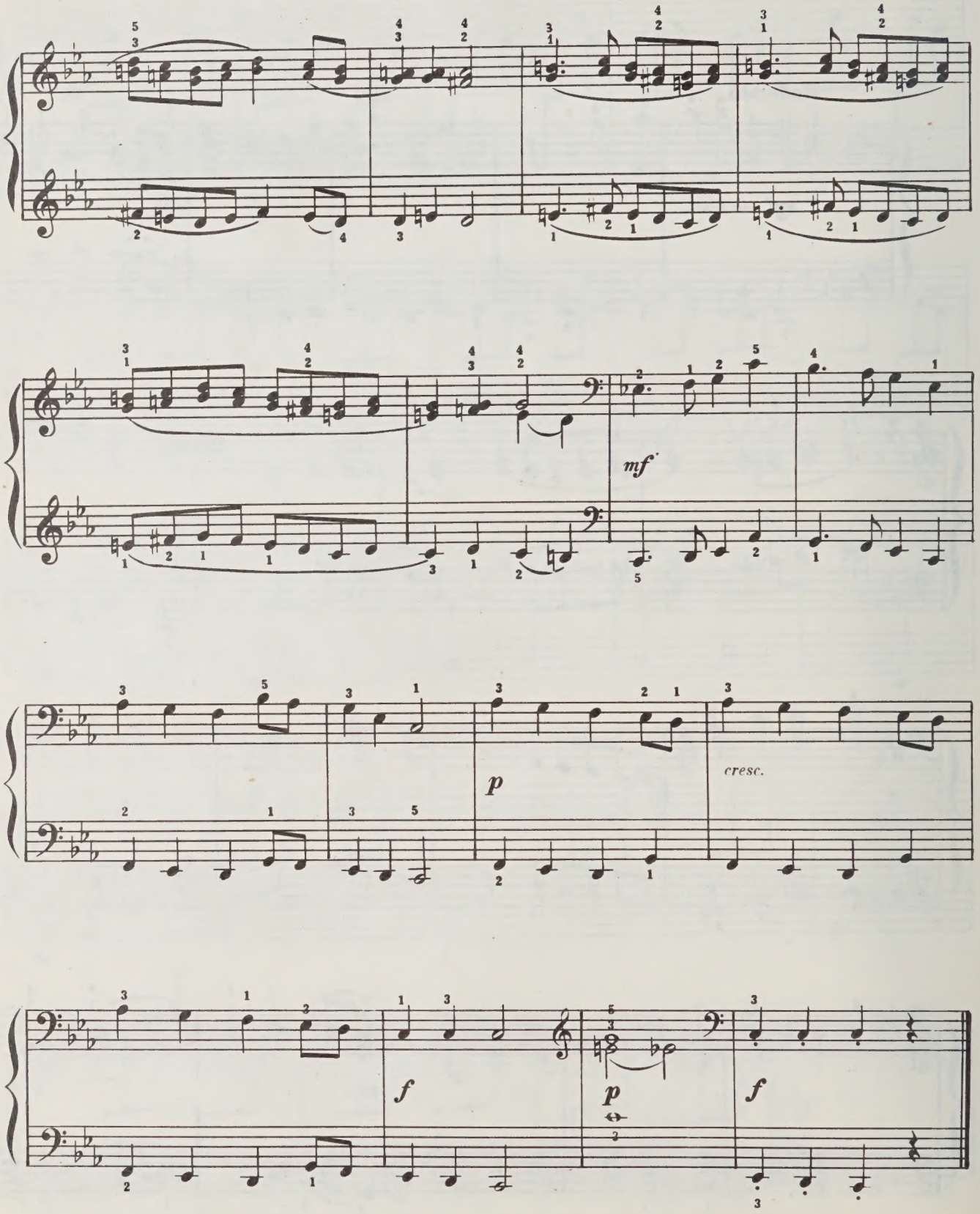
mf
p
cresc.
f
p
f

12. Токкатина

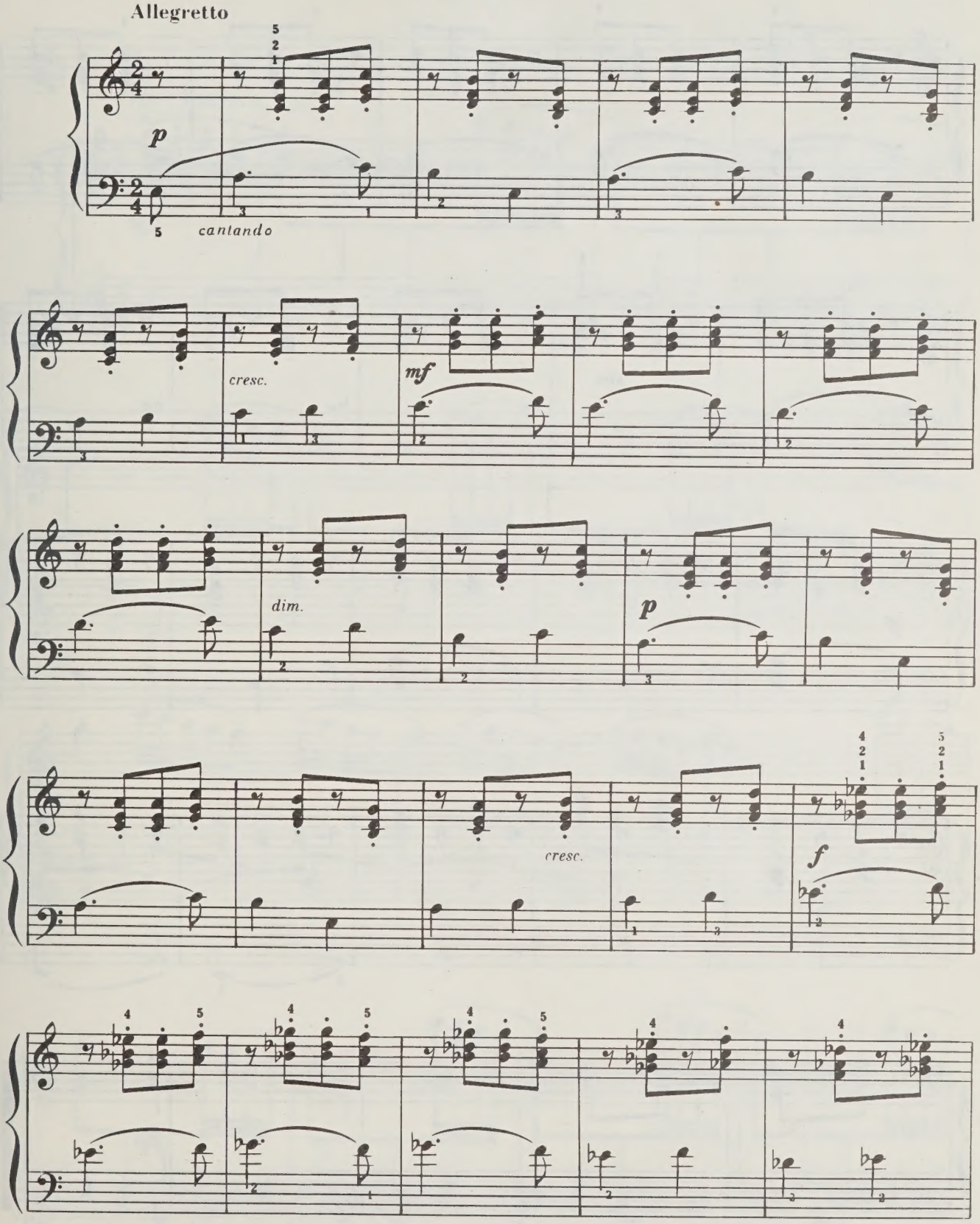

12612

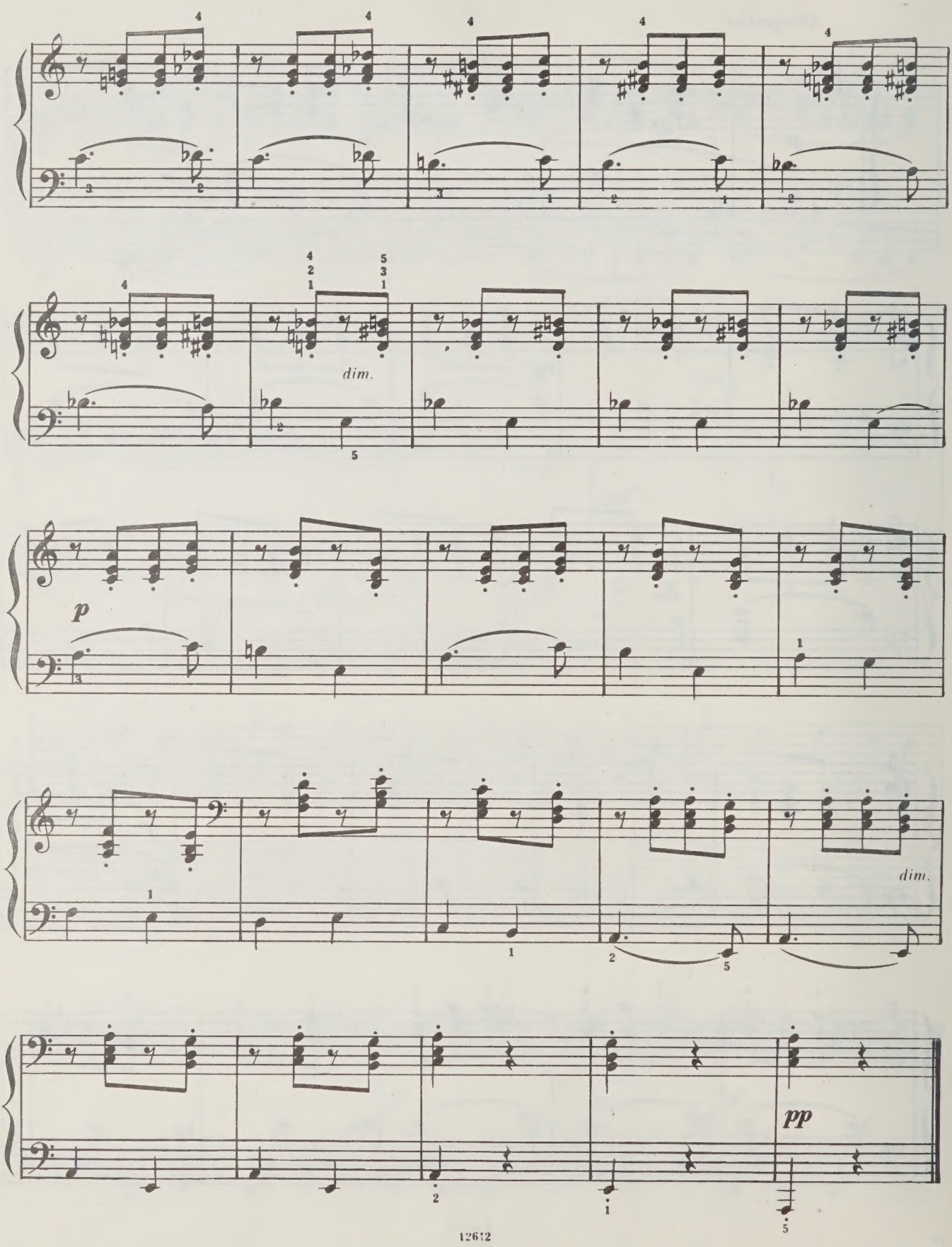
dim.
p
dim.
pp

13. Шуточка

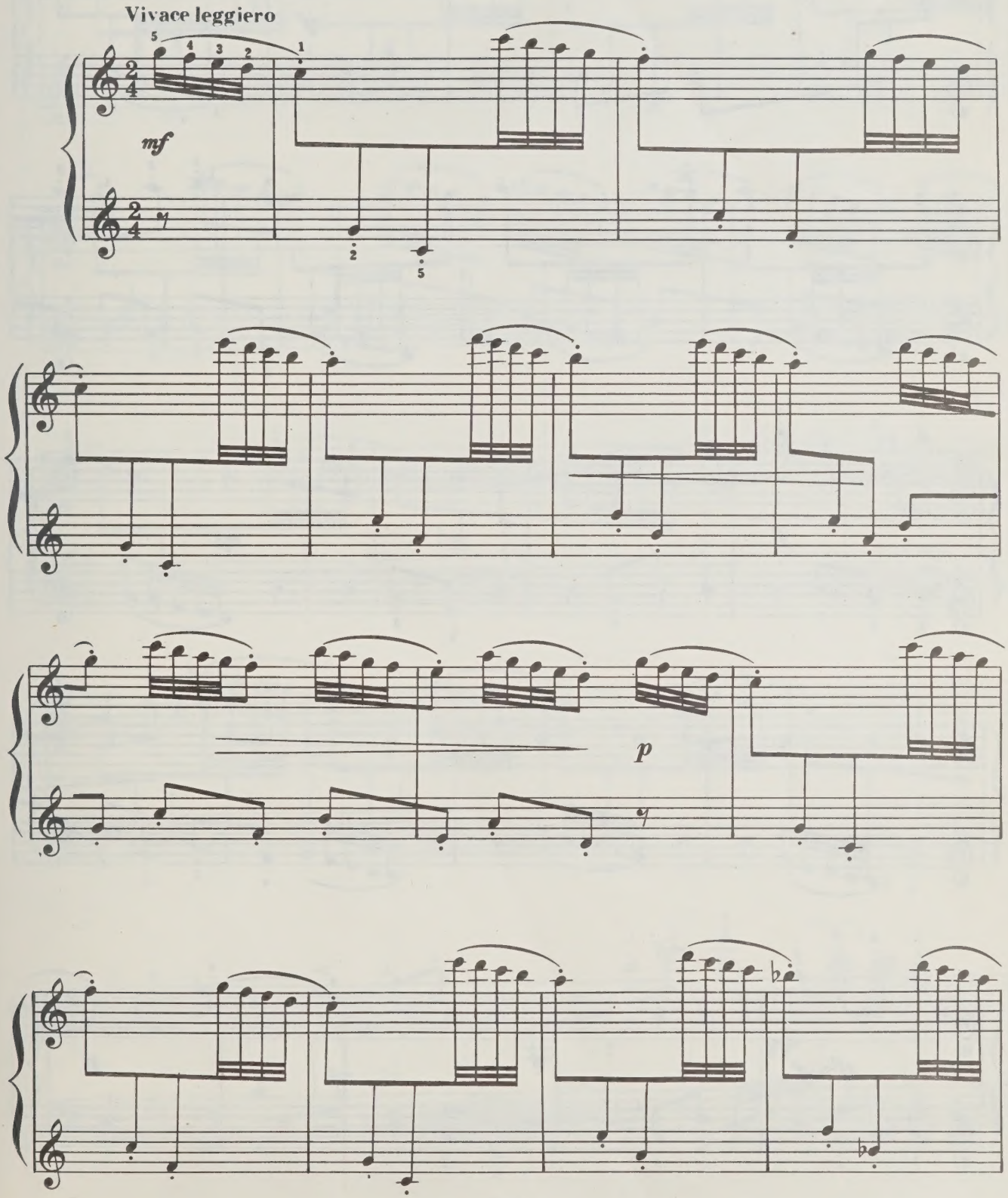

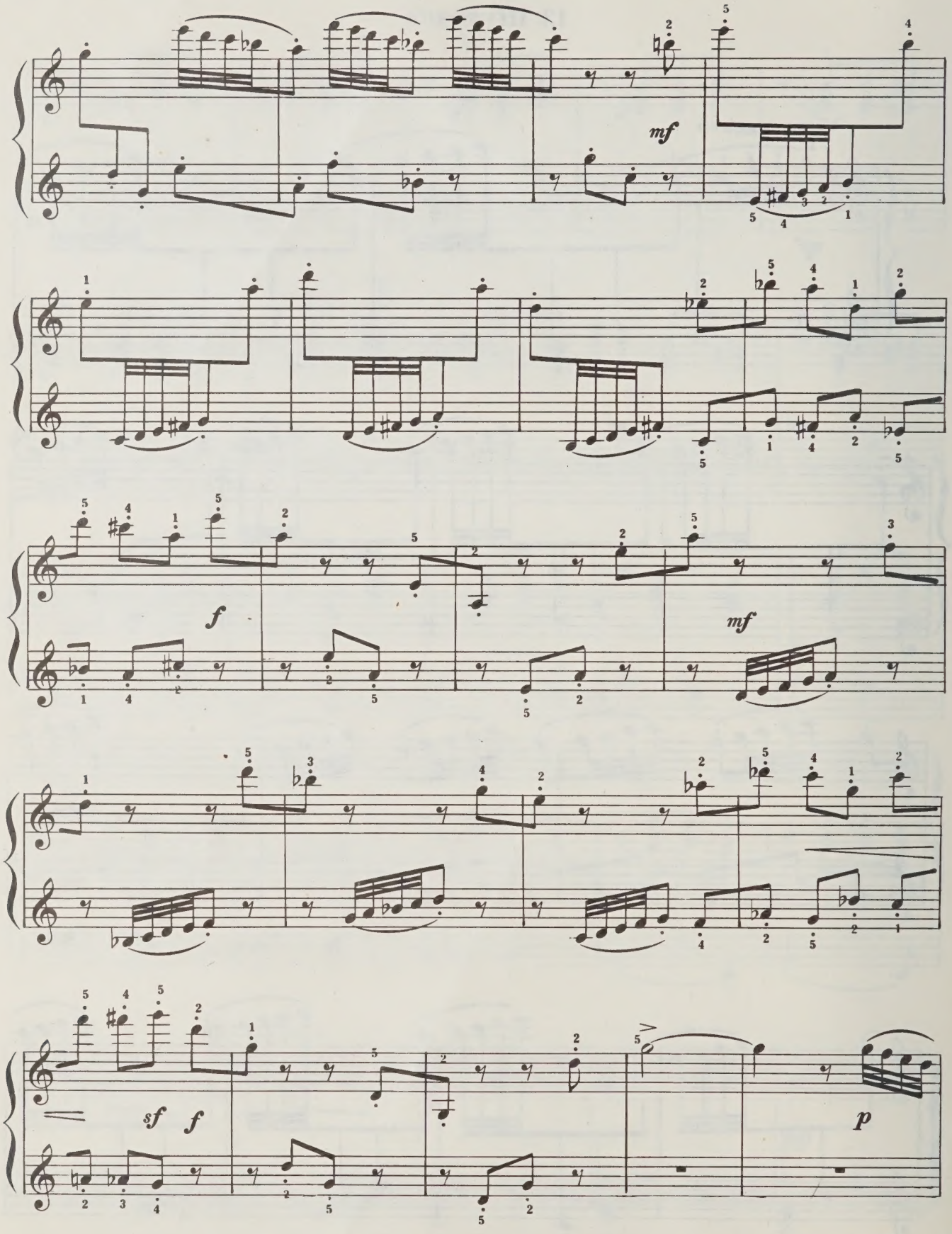
mf
f
mf
sf
f
p

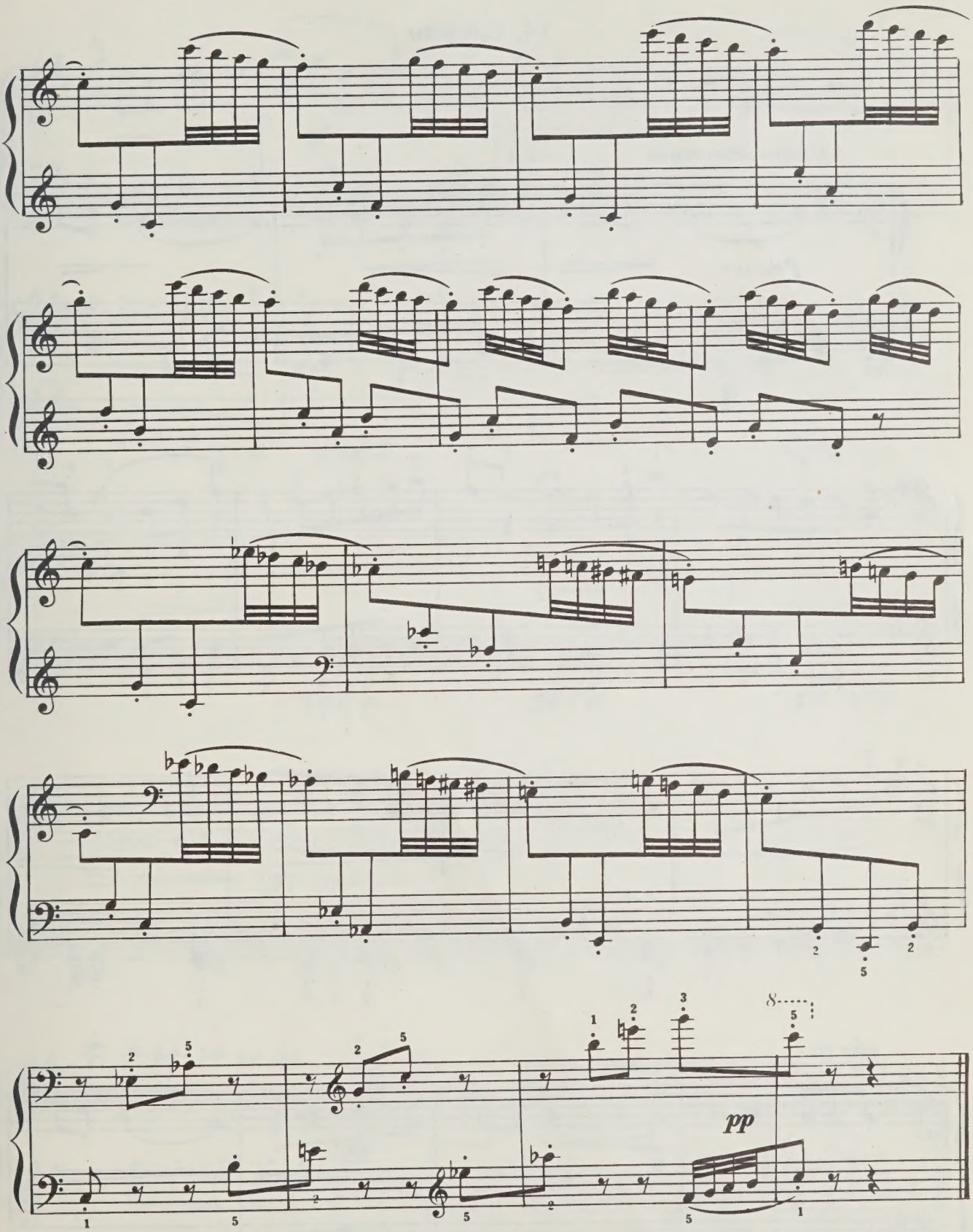
pp

14. Скерцо

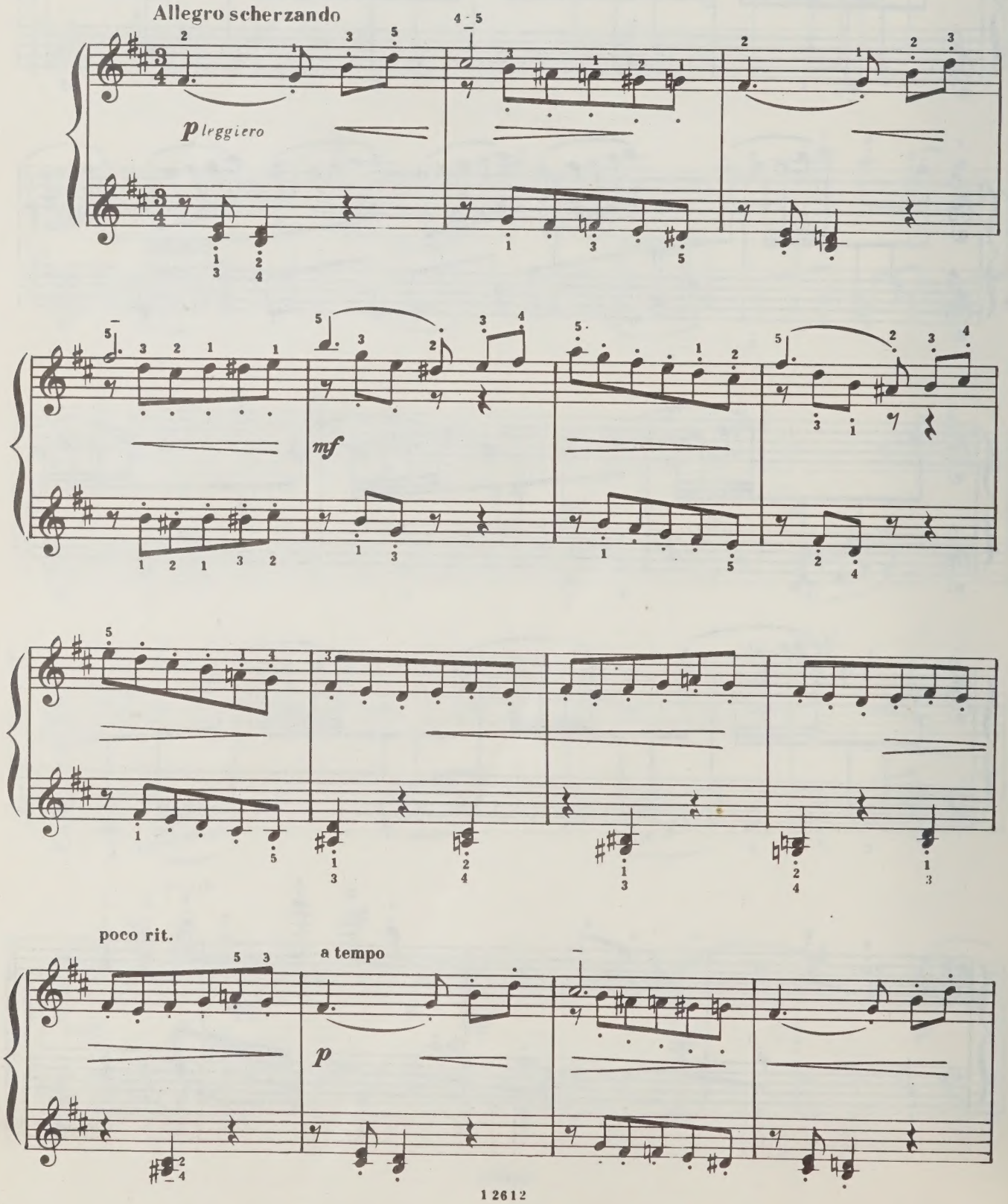

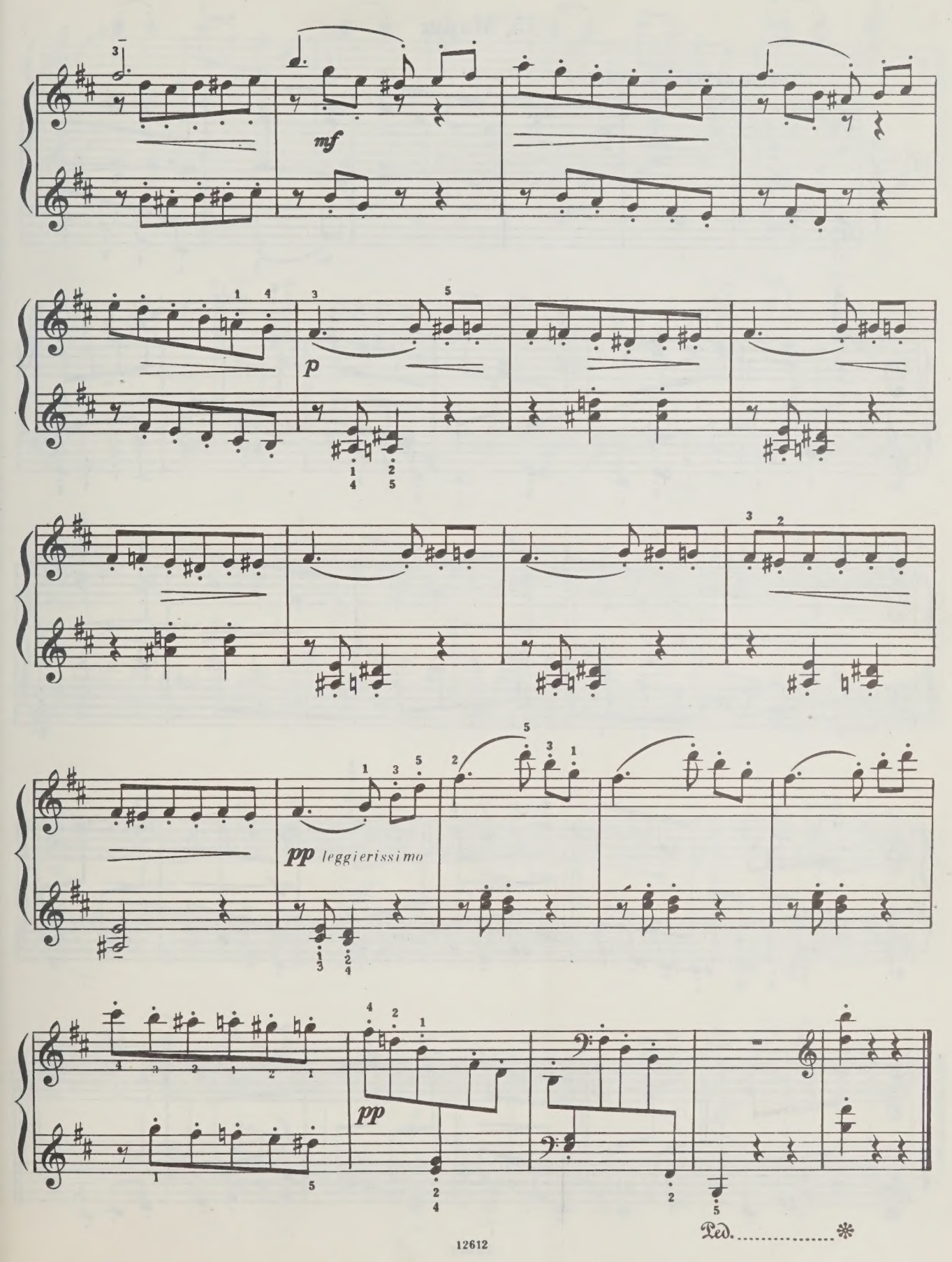
mf
p
pp leggierissimo
pp
Ped.

15. Марш

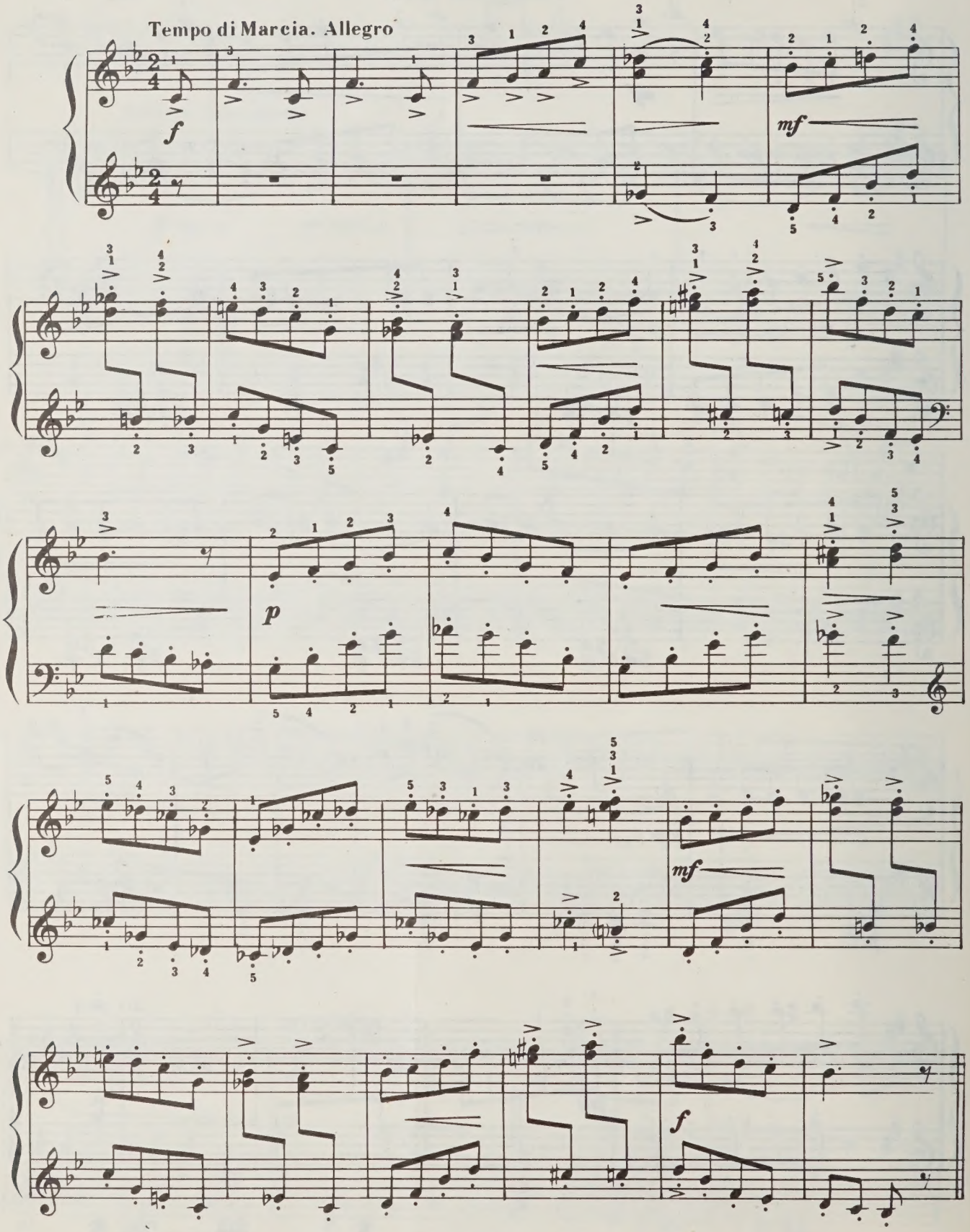

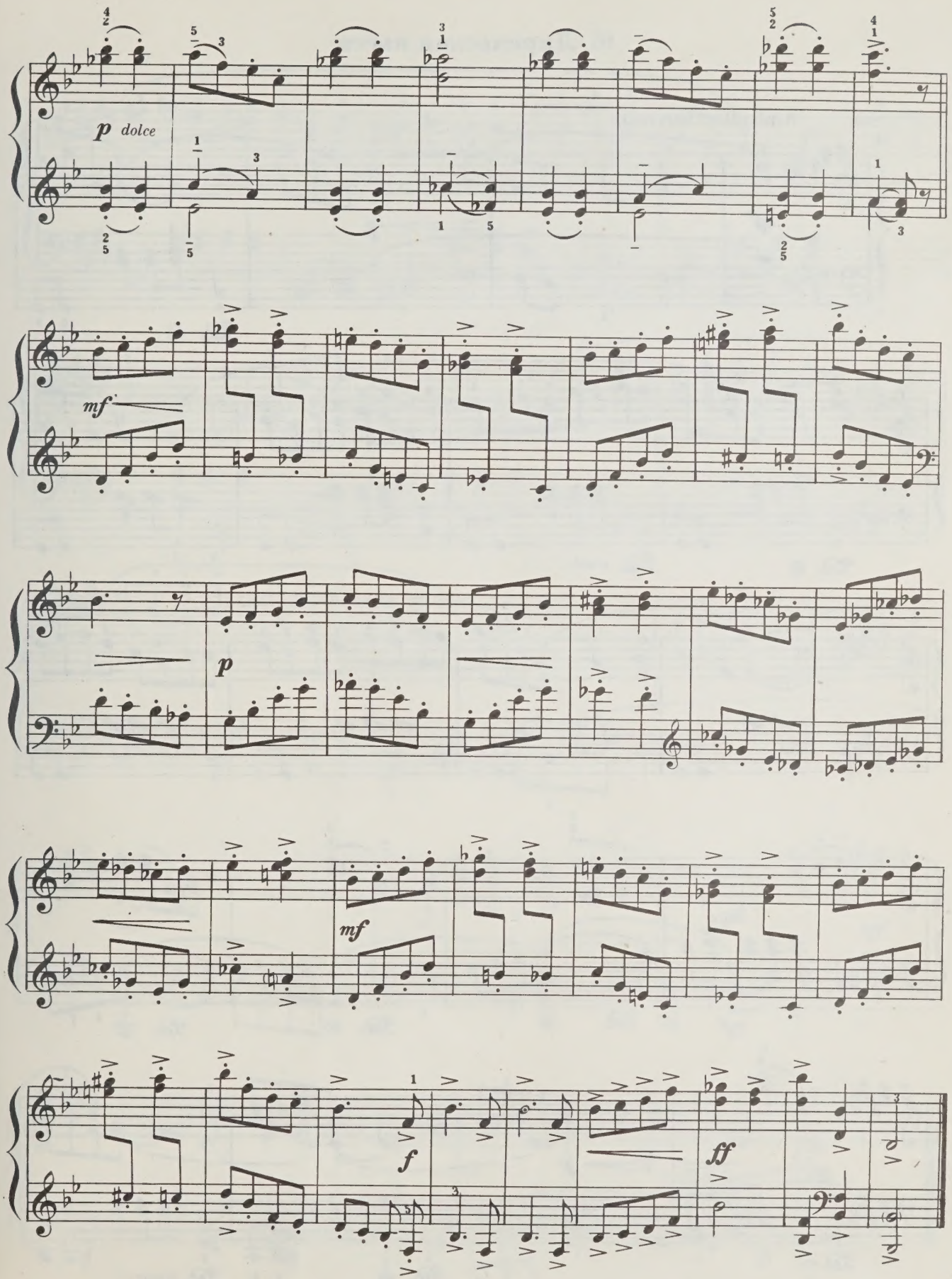
p dolce
mf
p
mf
f
ff

16. Лирическая пьеса

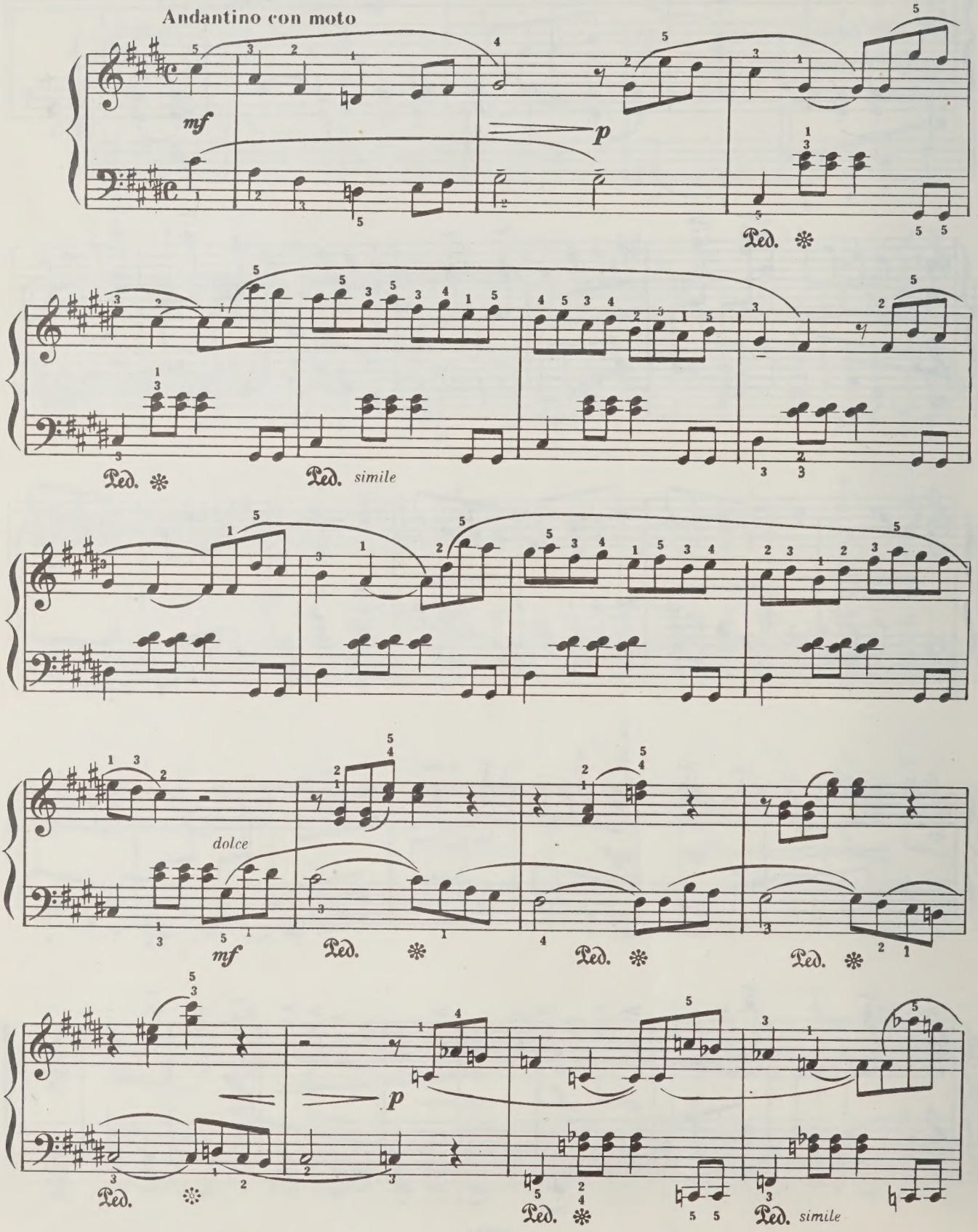

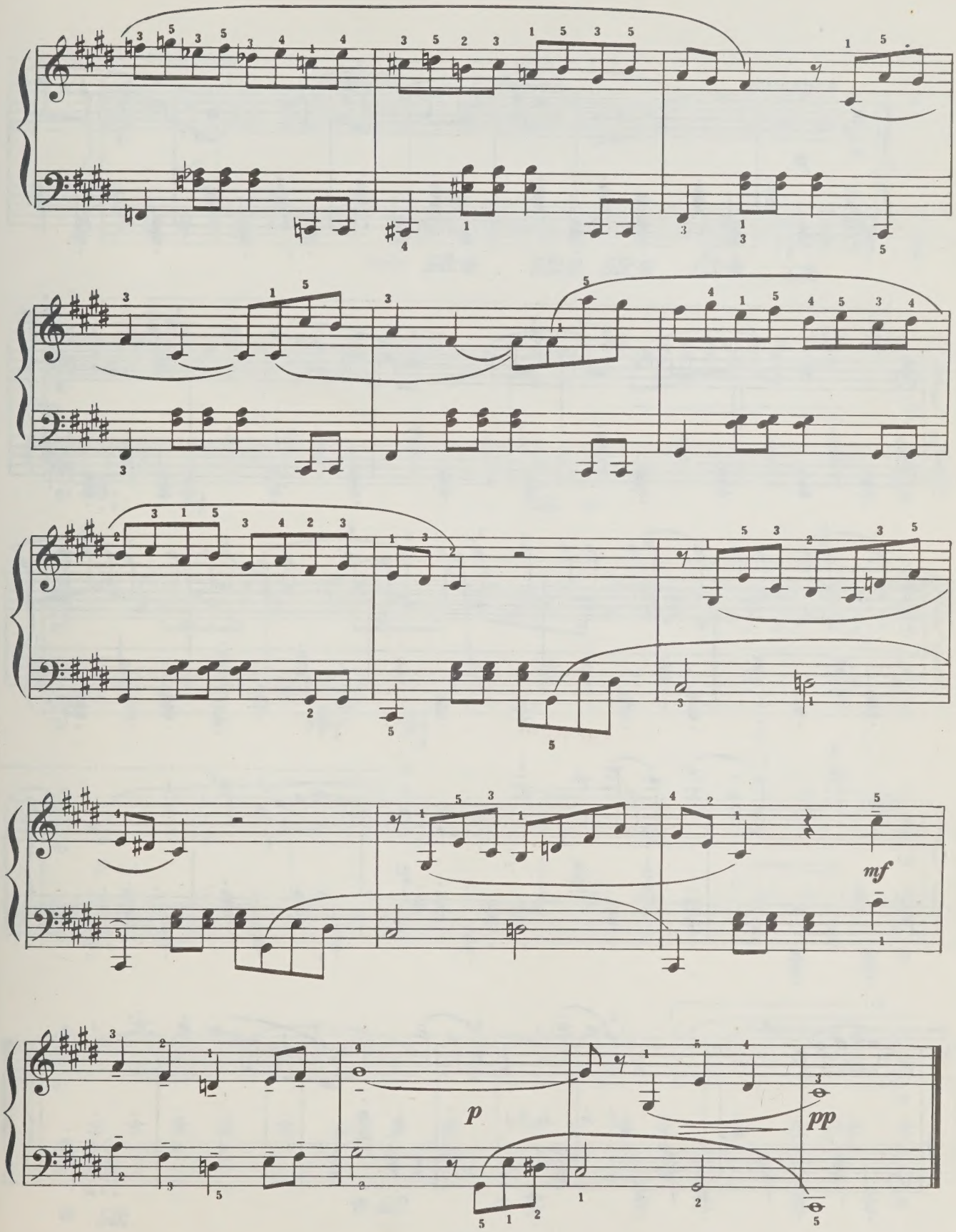
mf
p
pp

17. Пляска на лужайке

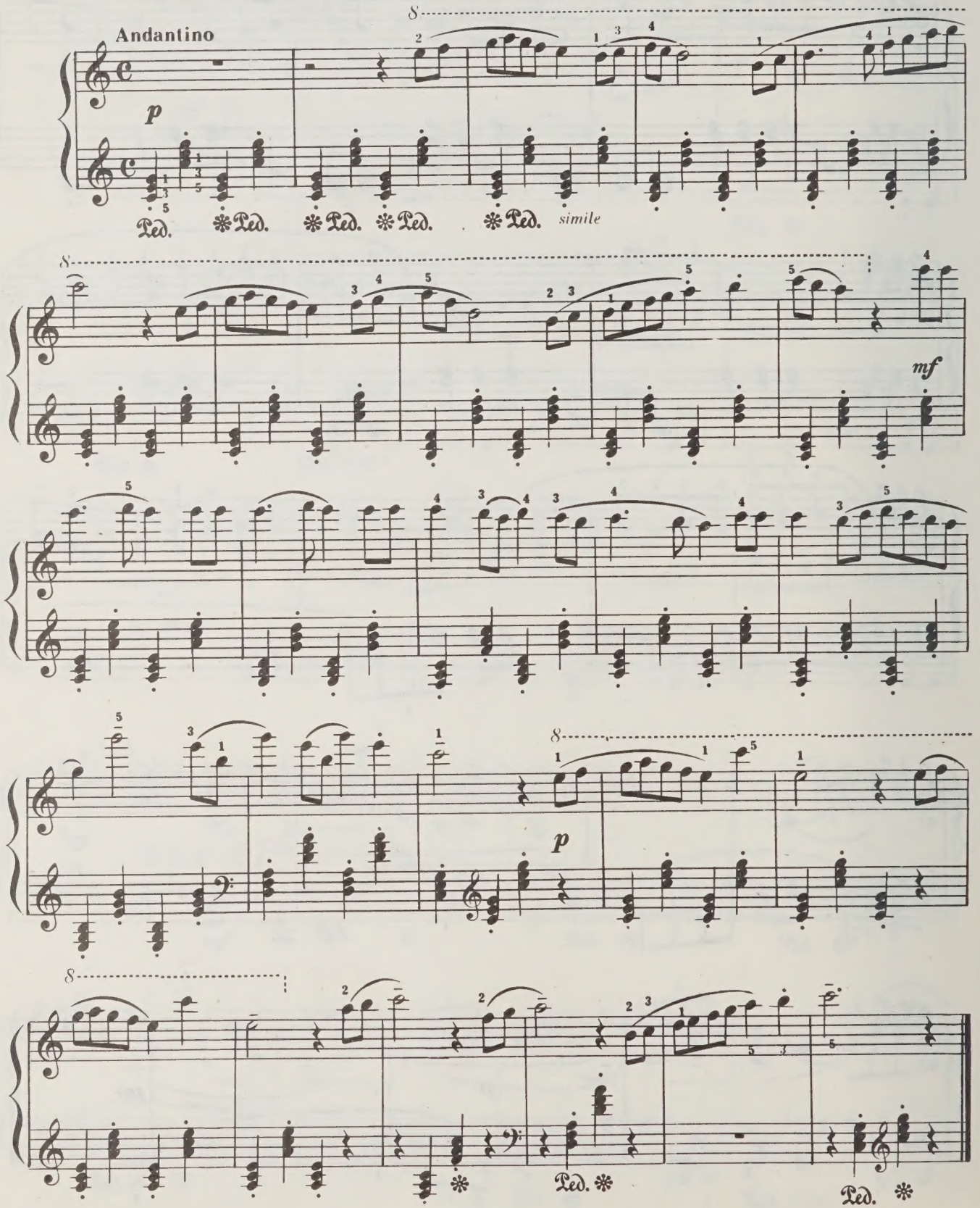

18. Сонатина

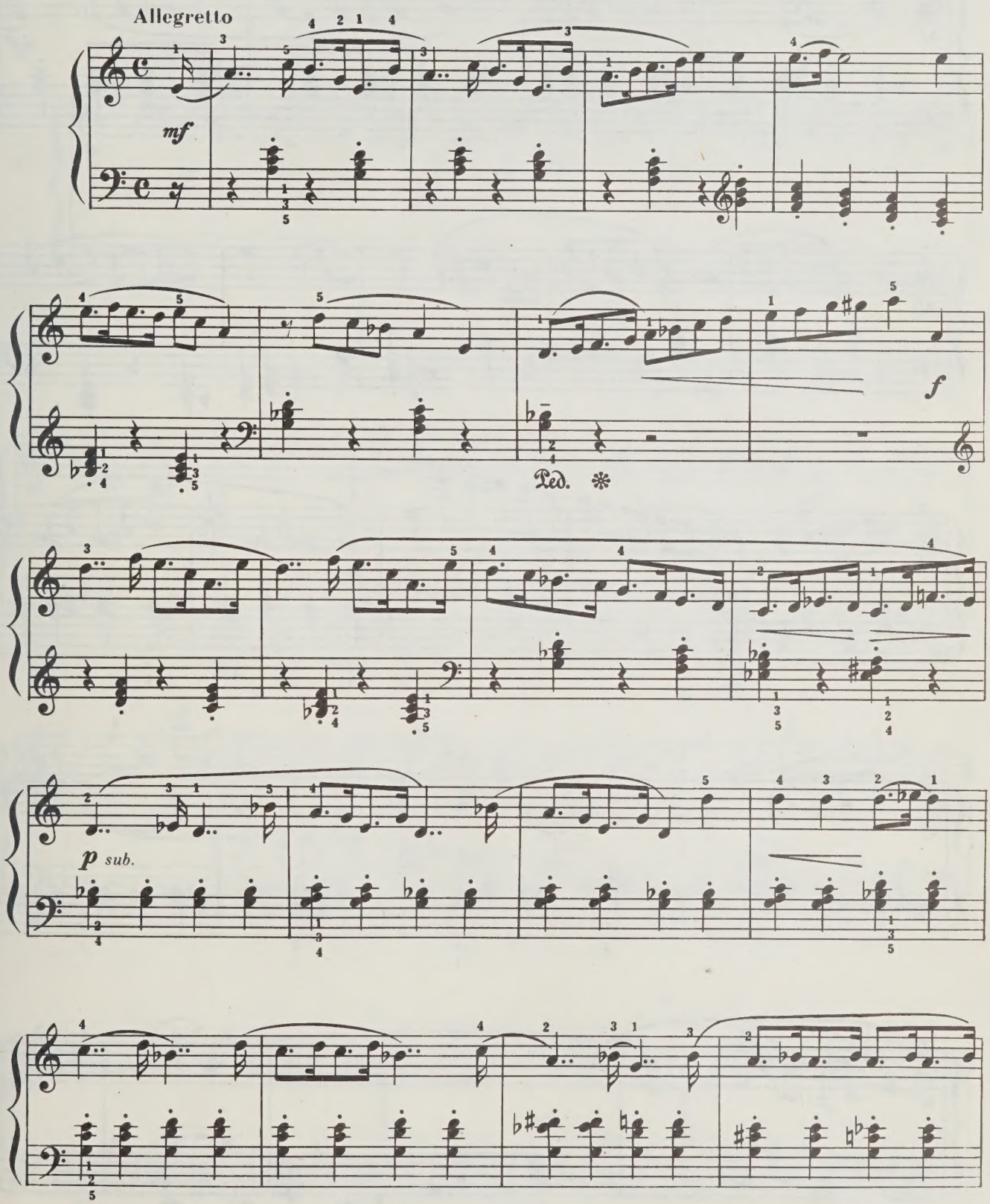

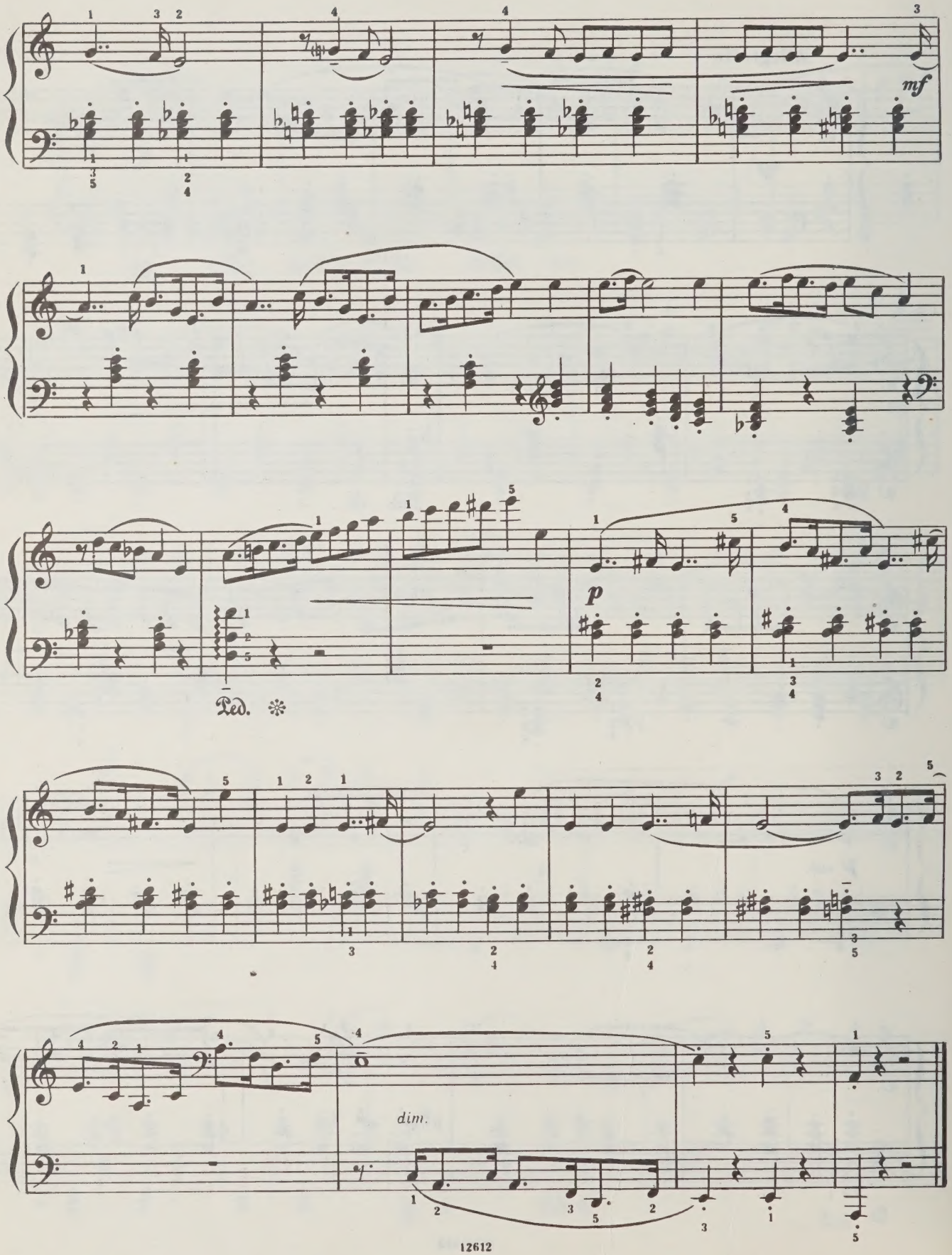
mf
p
Ped.
dim.

19. Воинственный танец

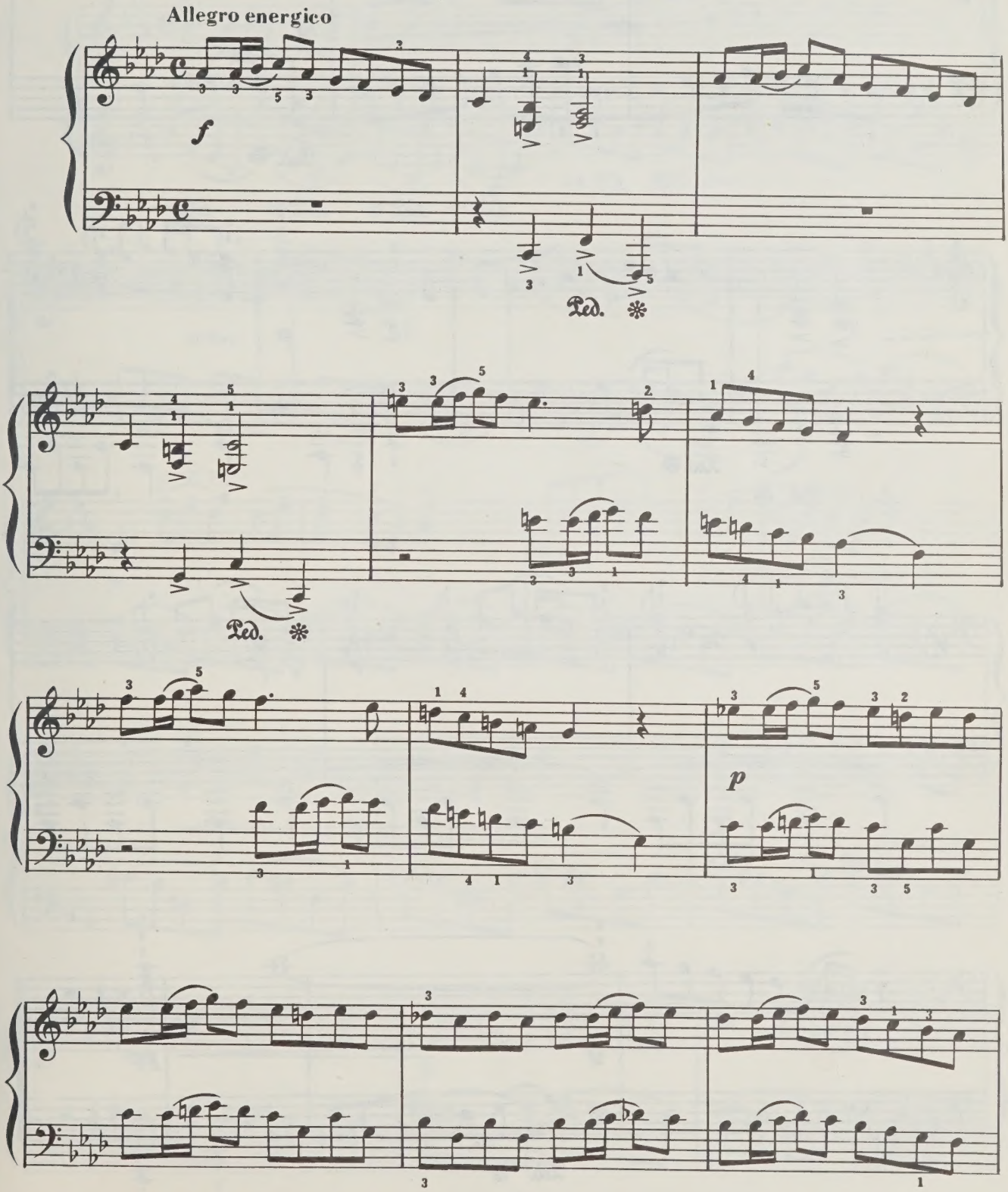

1 2612

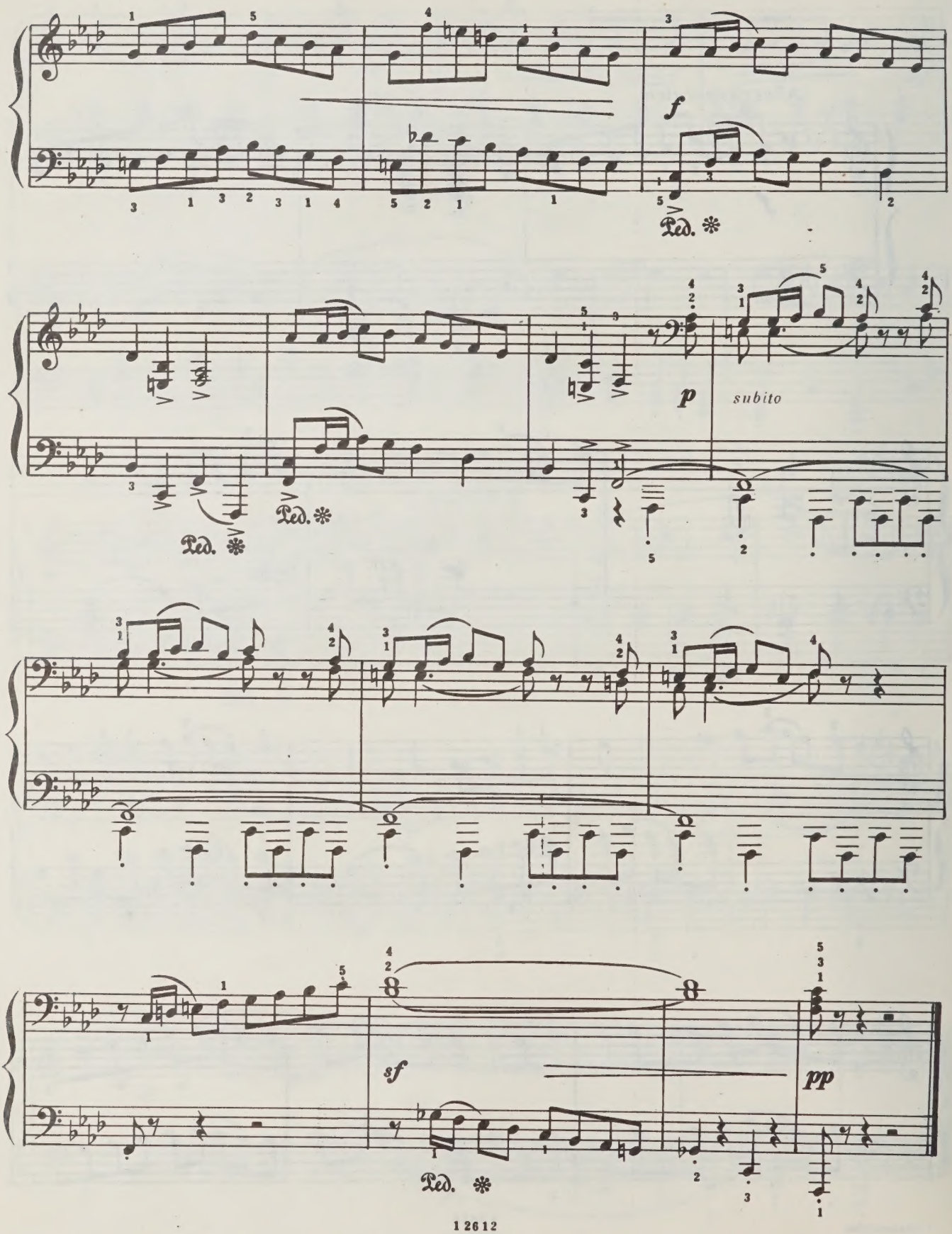
f
Ped. *
Ped. *
Ped. *
p
subito
Ped. *
sf
pp
Ped. *

20. Сказка

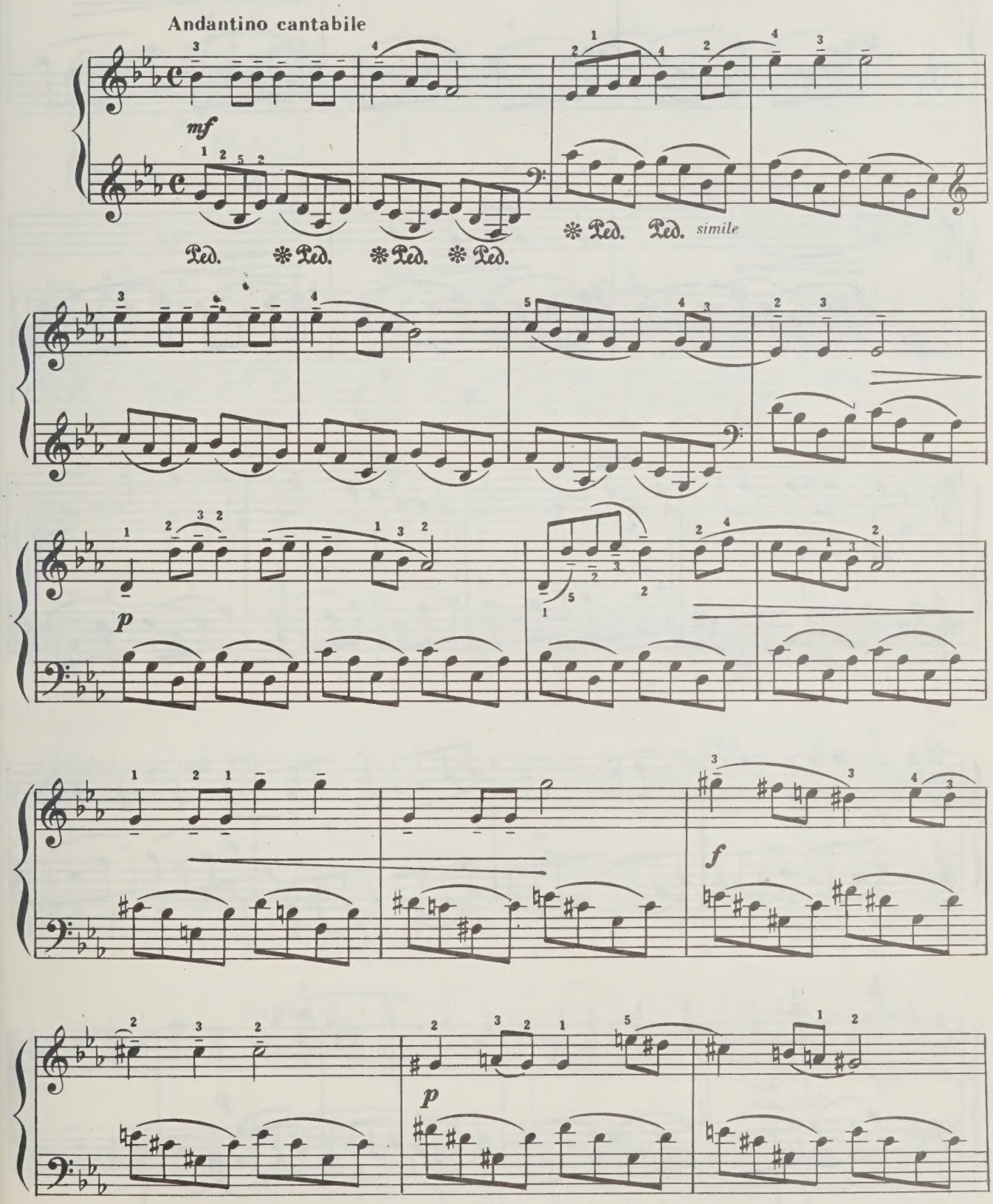

1 2612

poco rit.

a tempo

pp *poco a poco cresc.*

f

f *dim.*

poco rit.

p

21. Погоня

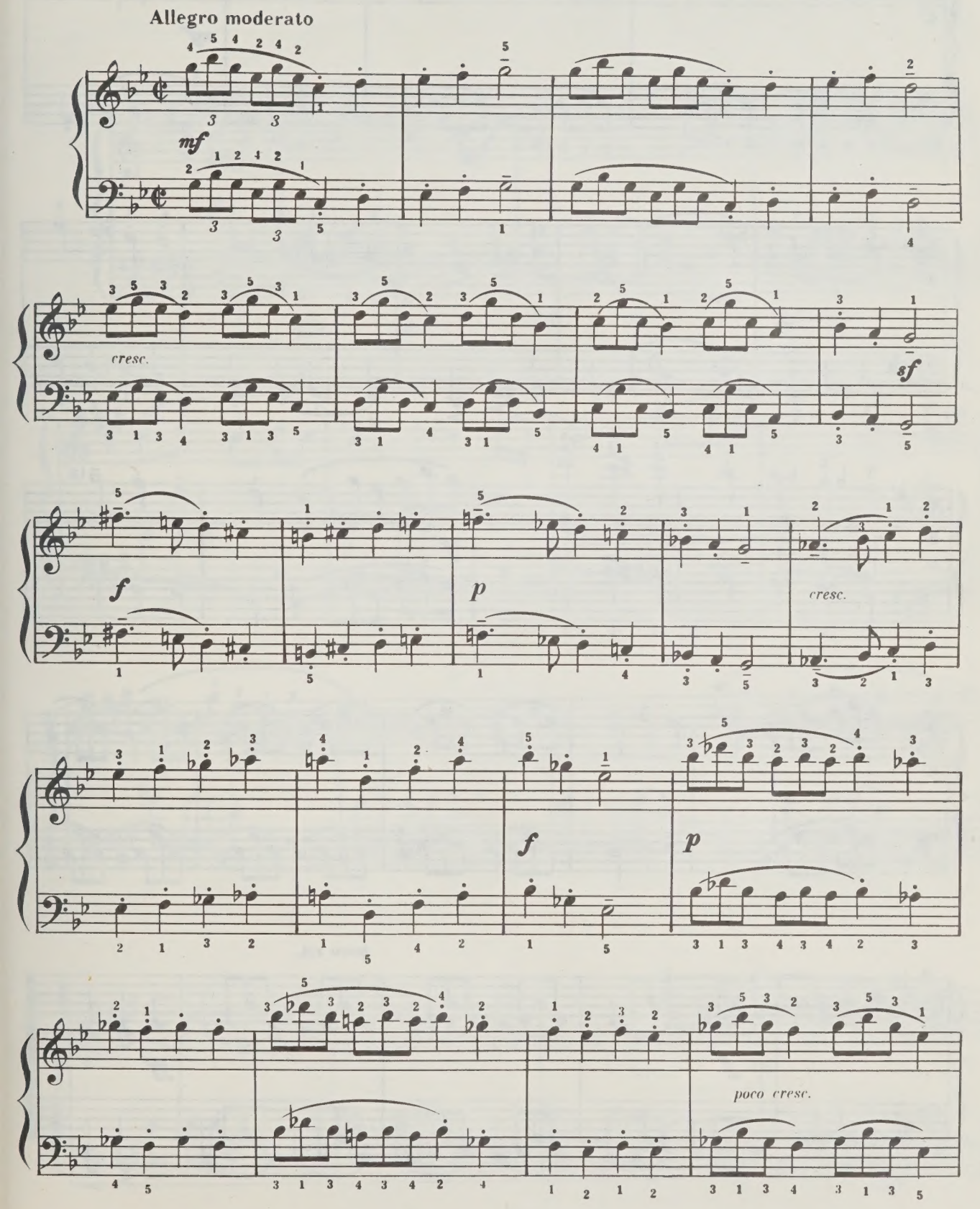

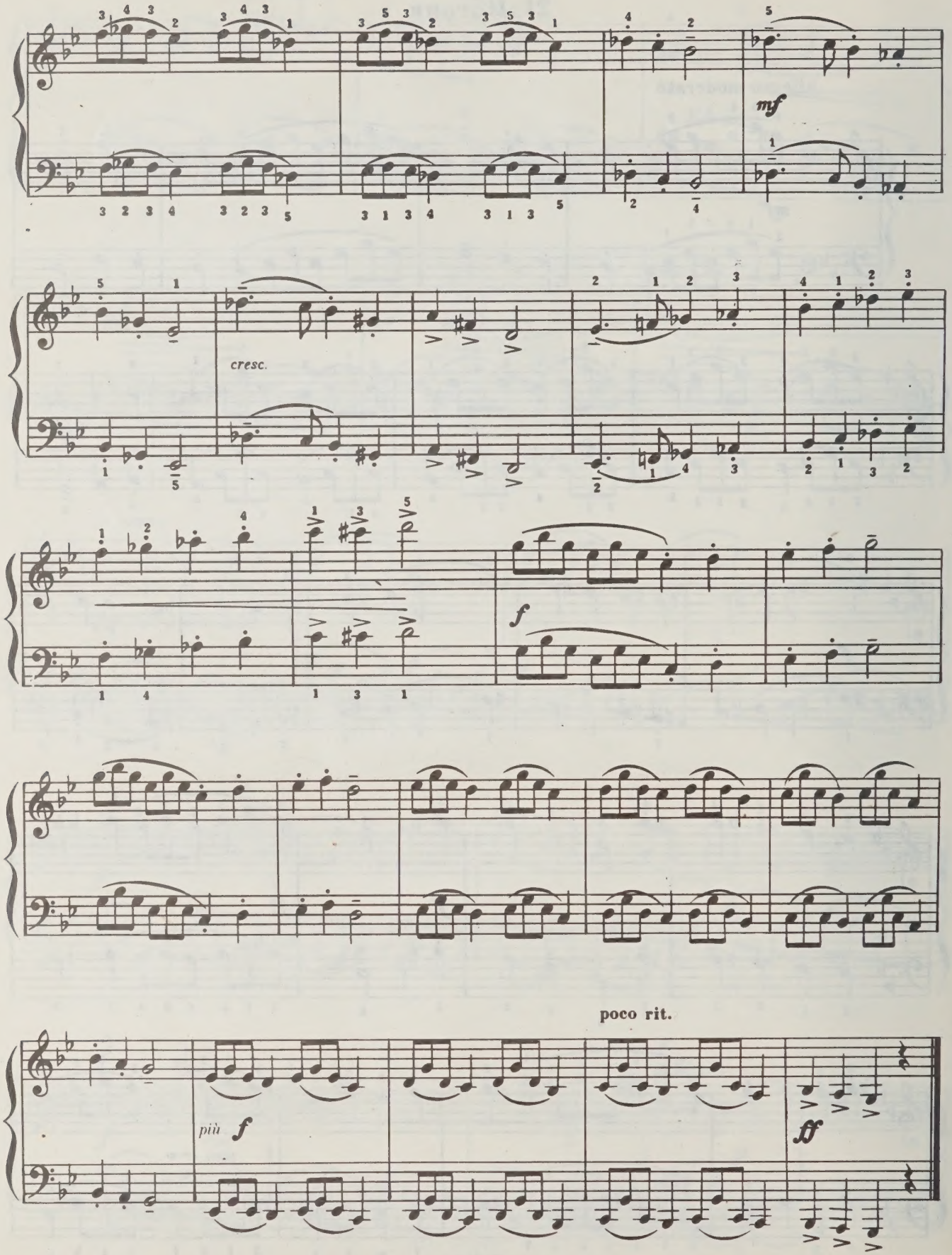
mf
cresc.
f
poco rit.
più f
ff

22. Рассказ

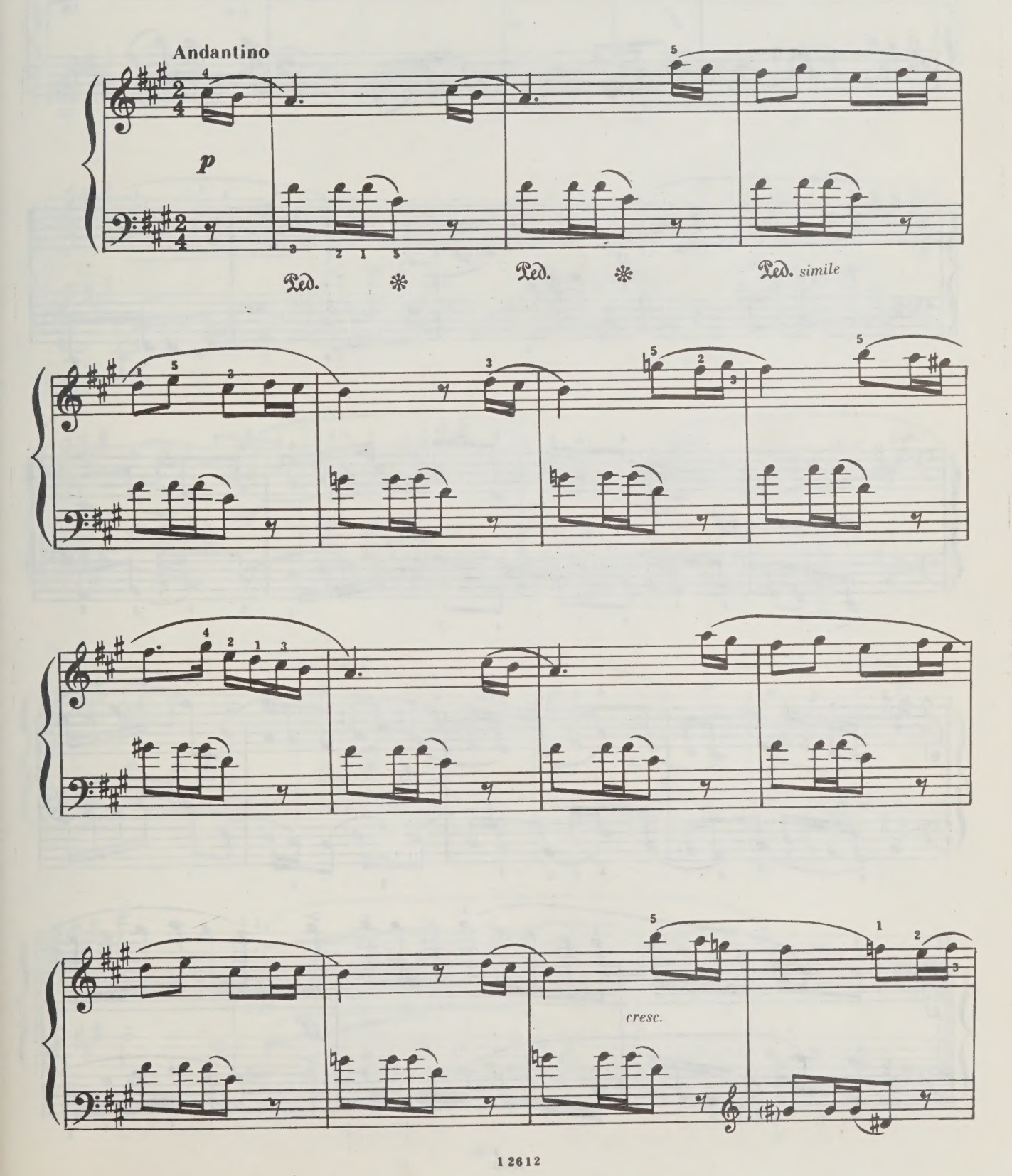

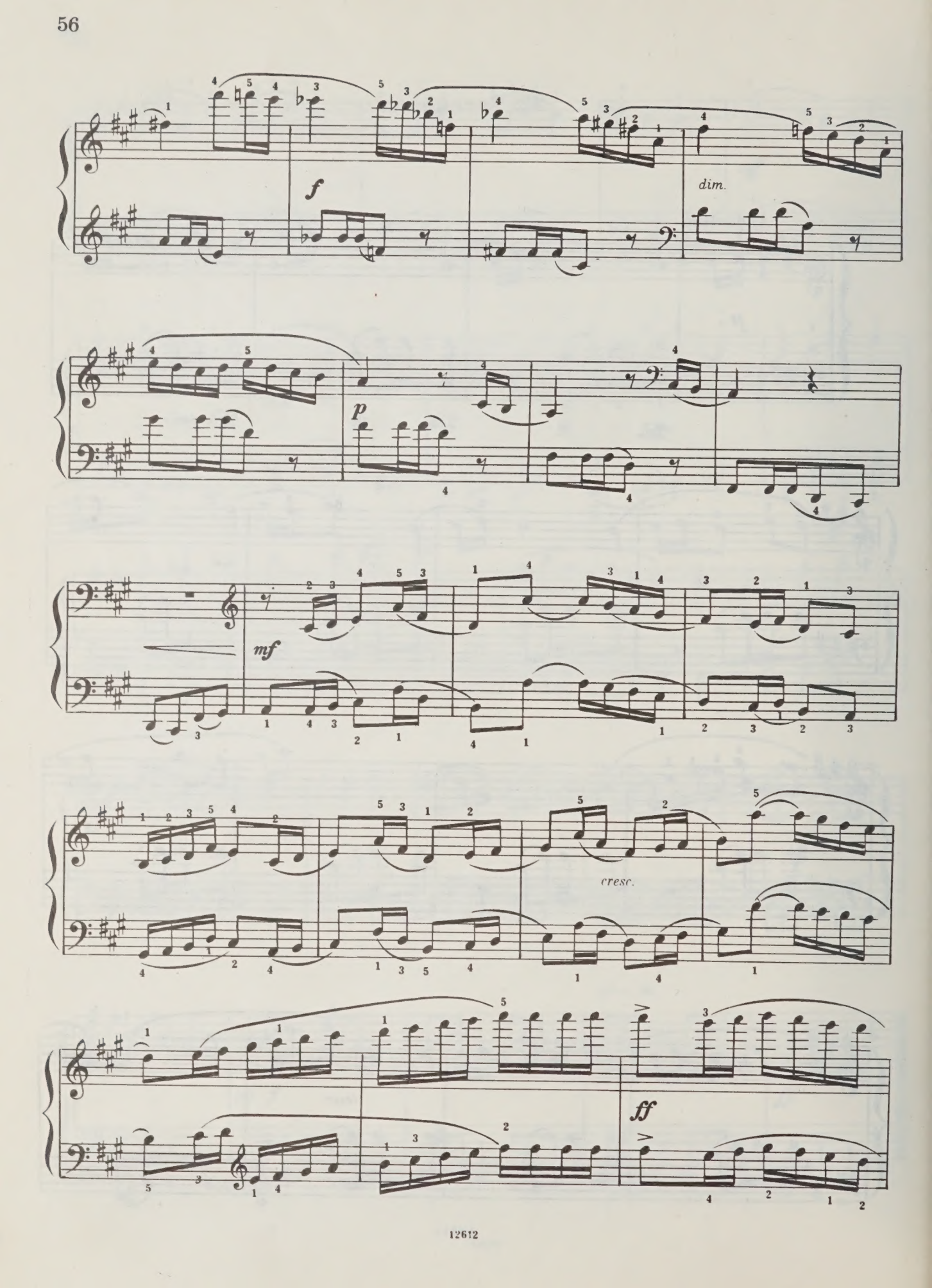
f
dim.
p
mf
cresc.
ff

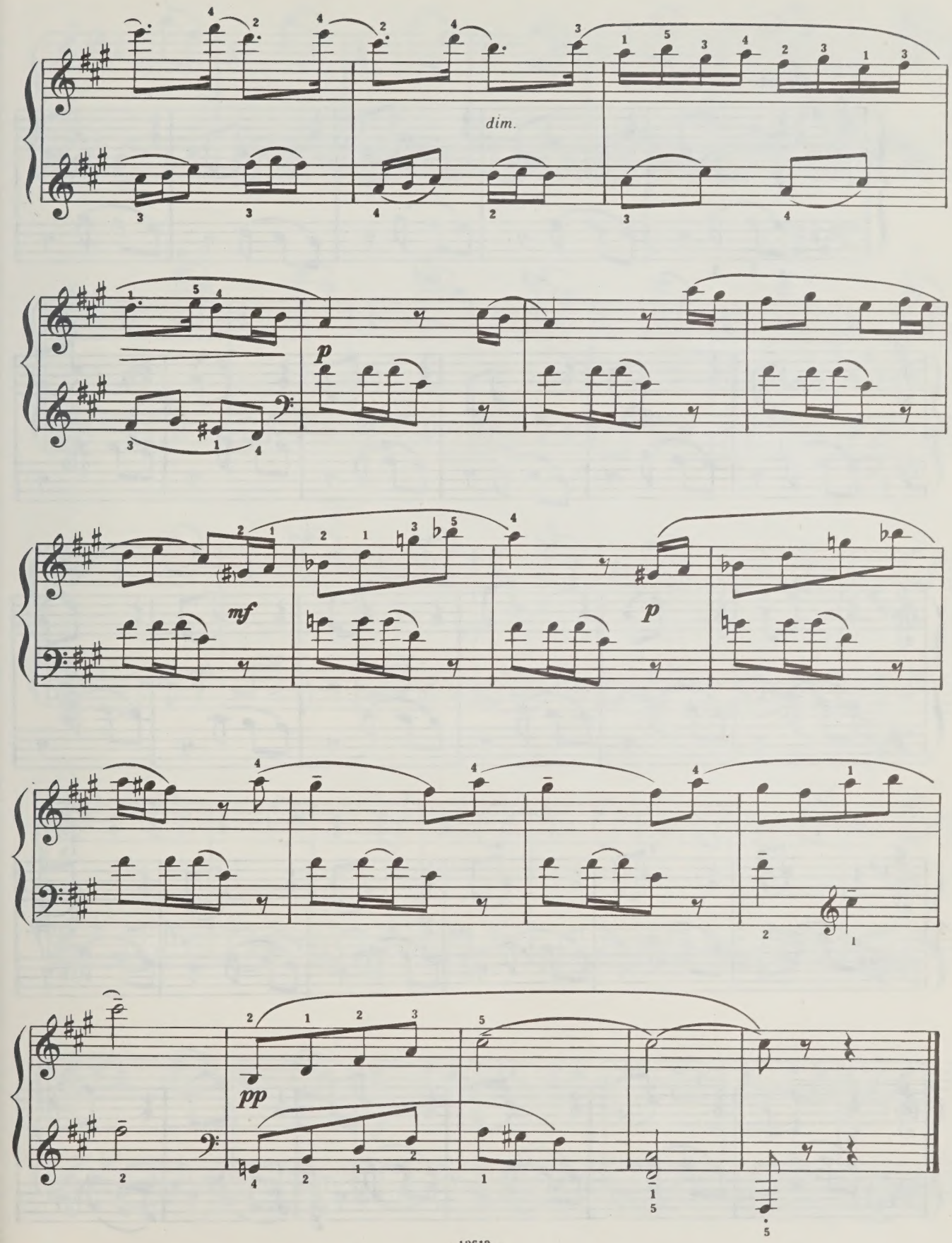
dim.
p
mf
p
pp

23. Метелица

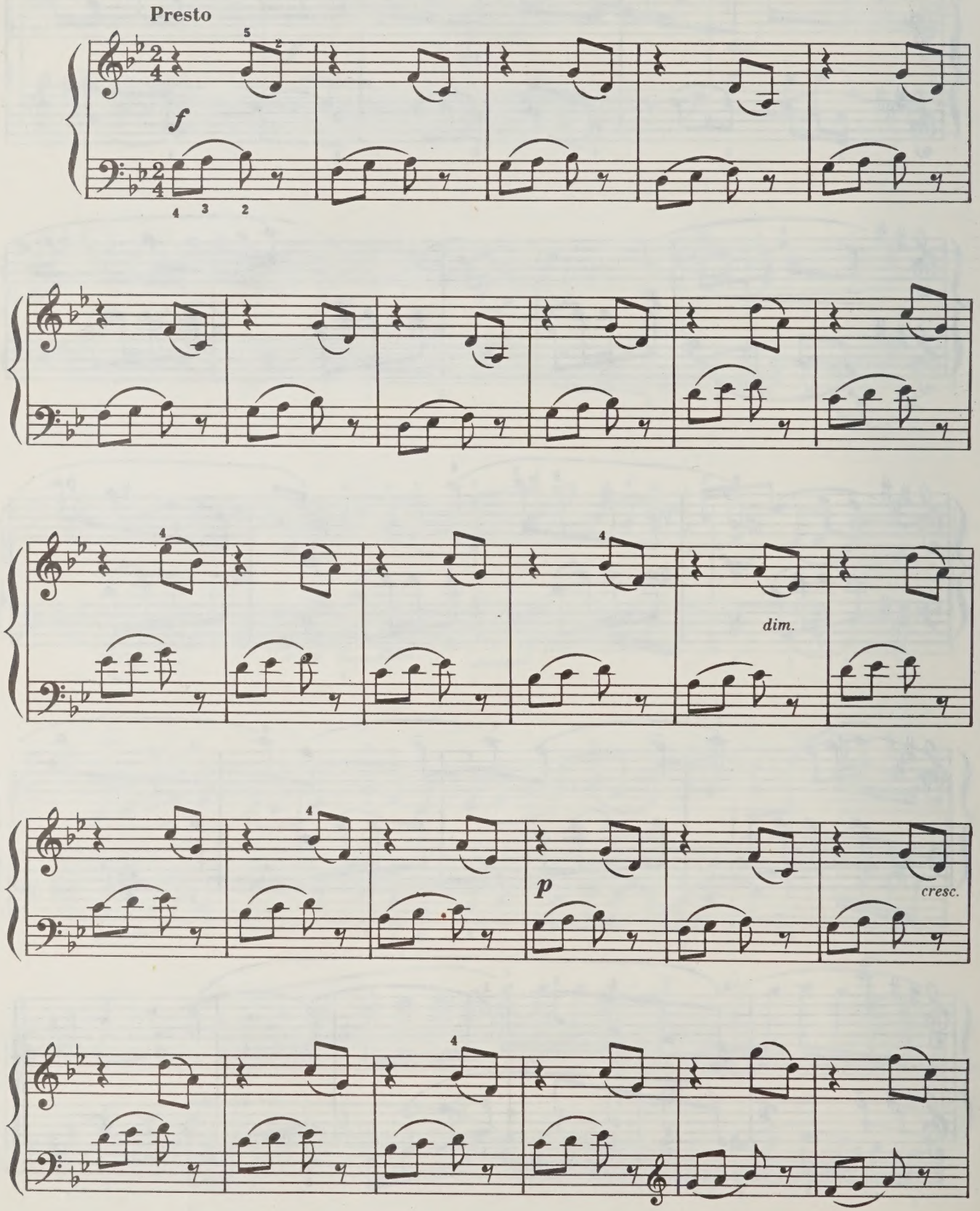

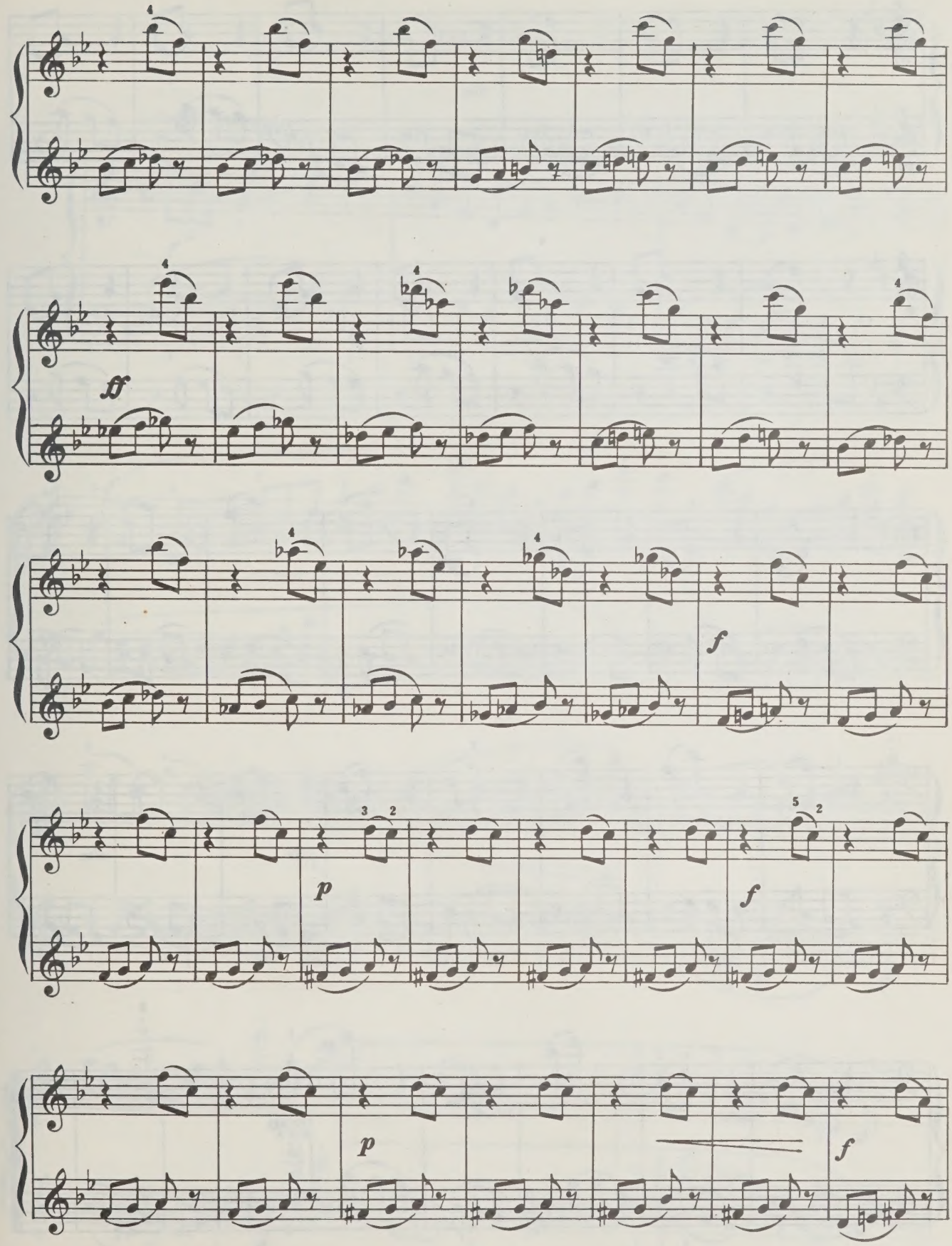
ff
f
p
f
p
f

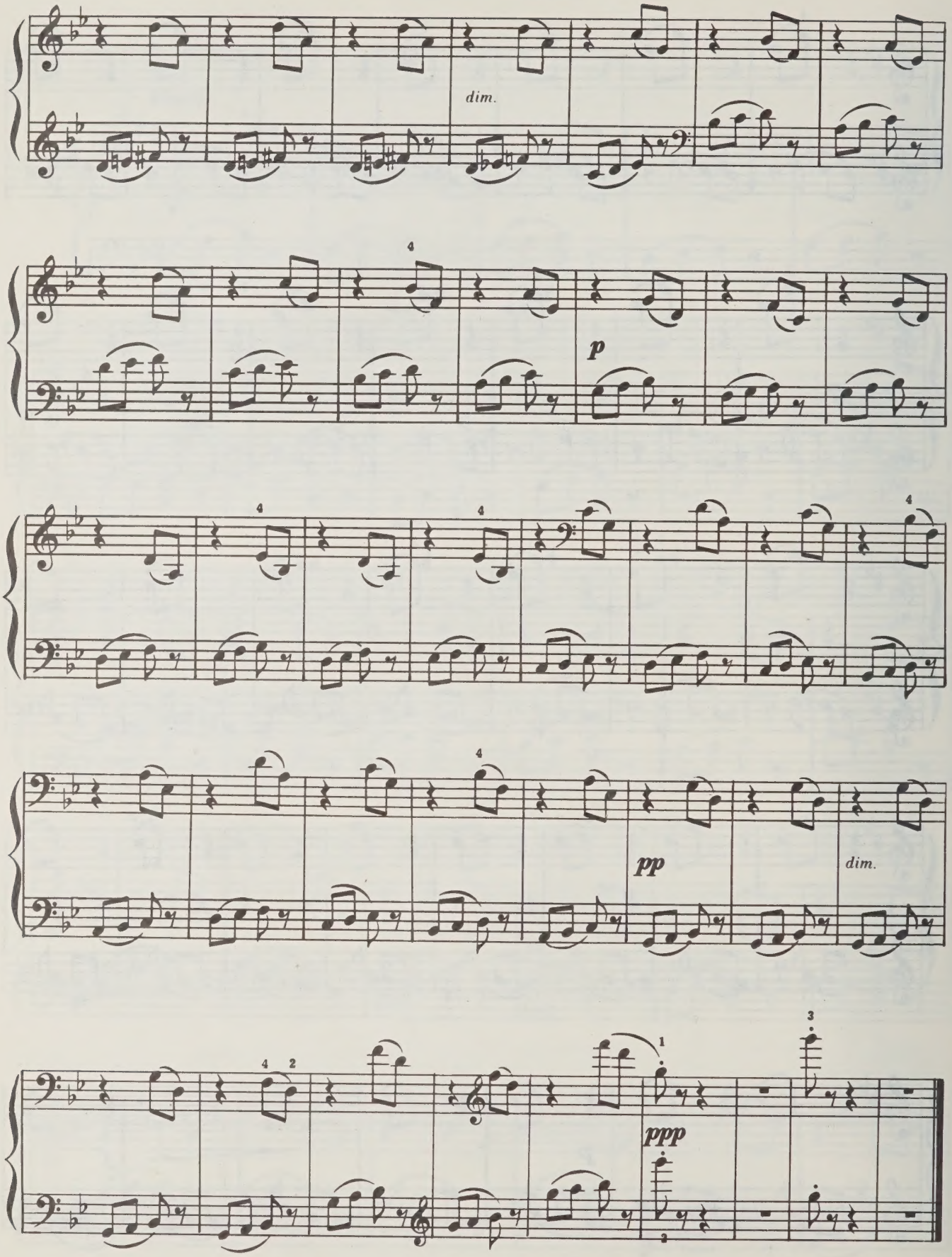
dim.
p
pp
dim.
ppp

24. Этюд

Allegro marcato

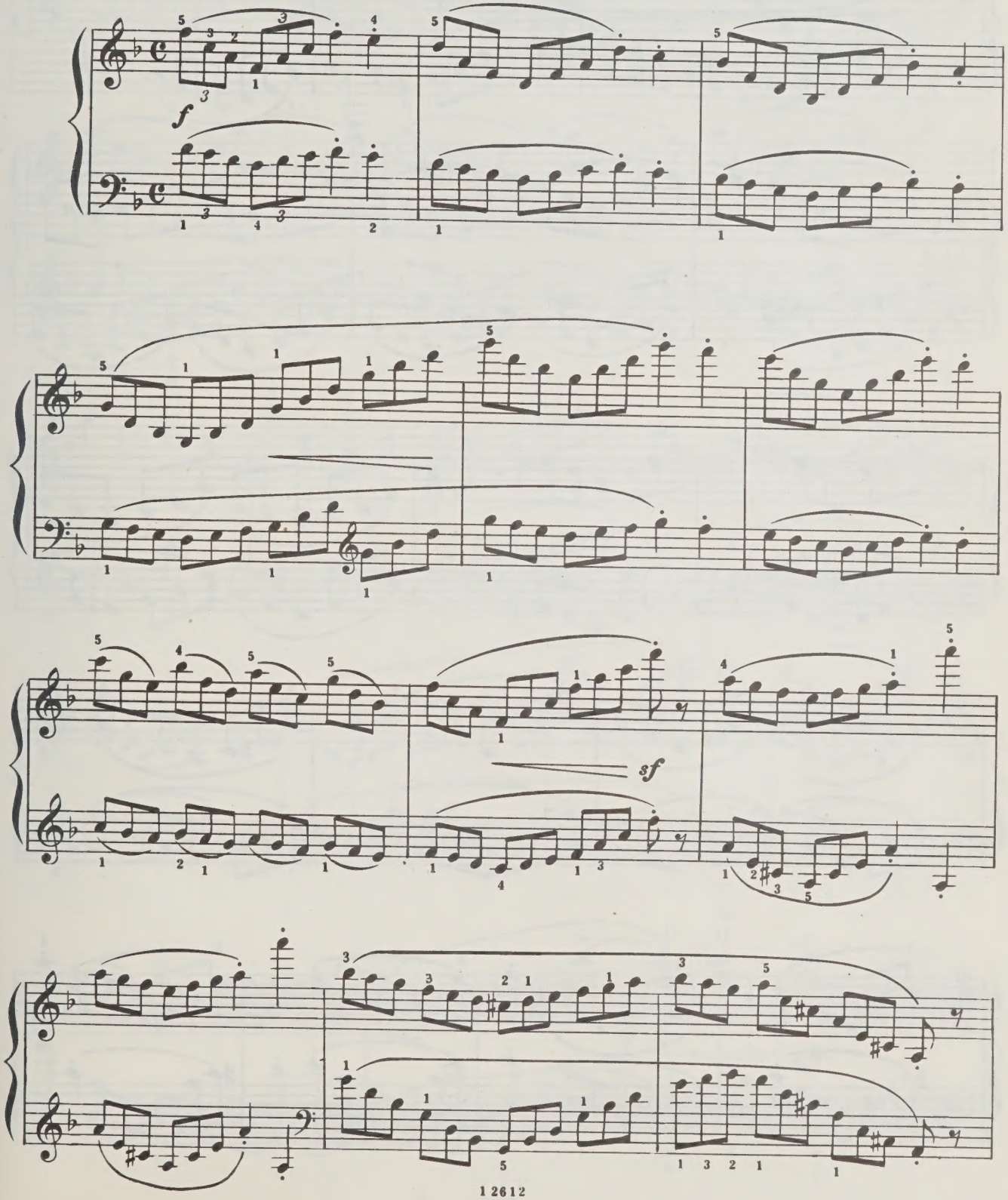

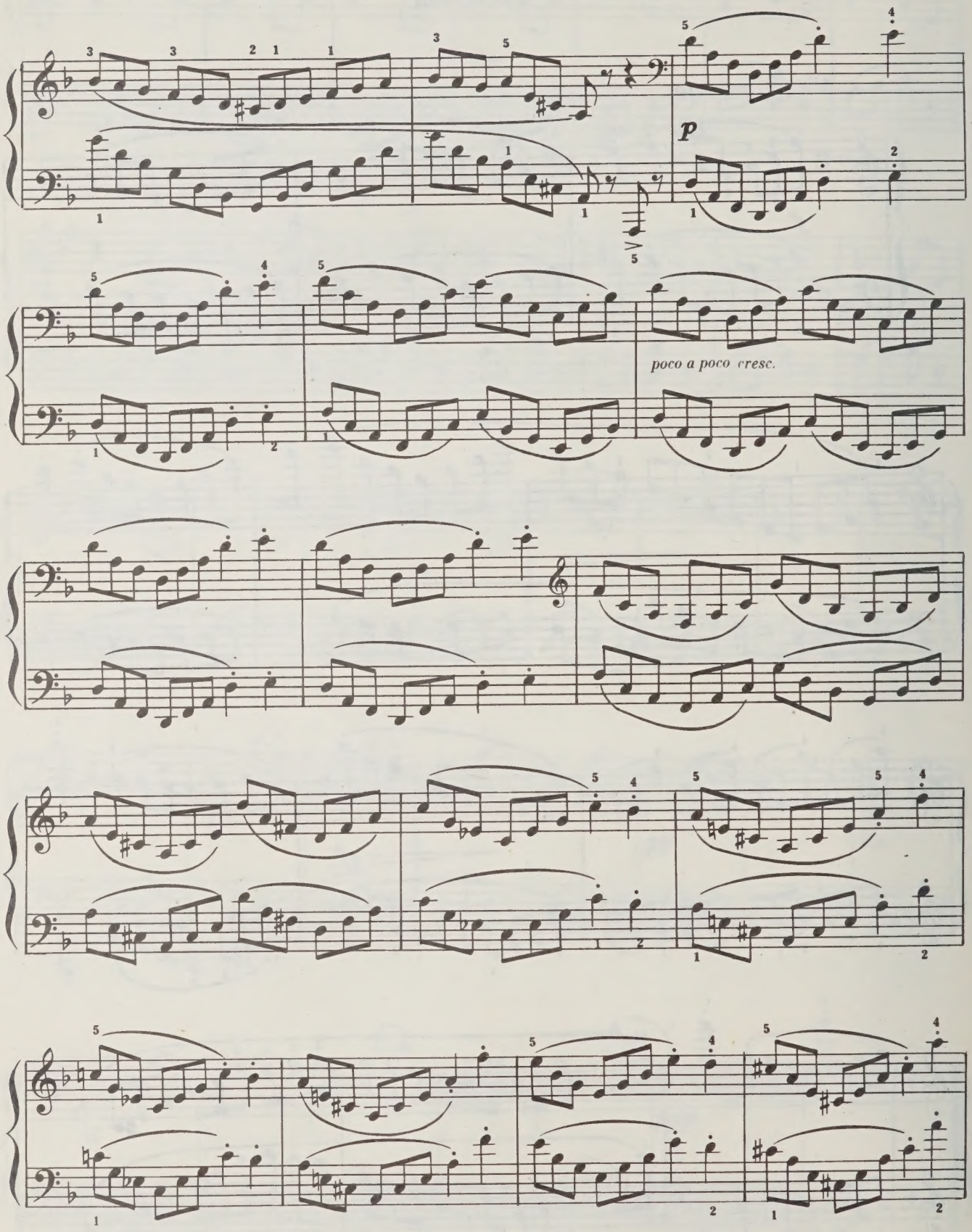
p
poco a poco cresc.

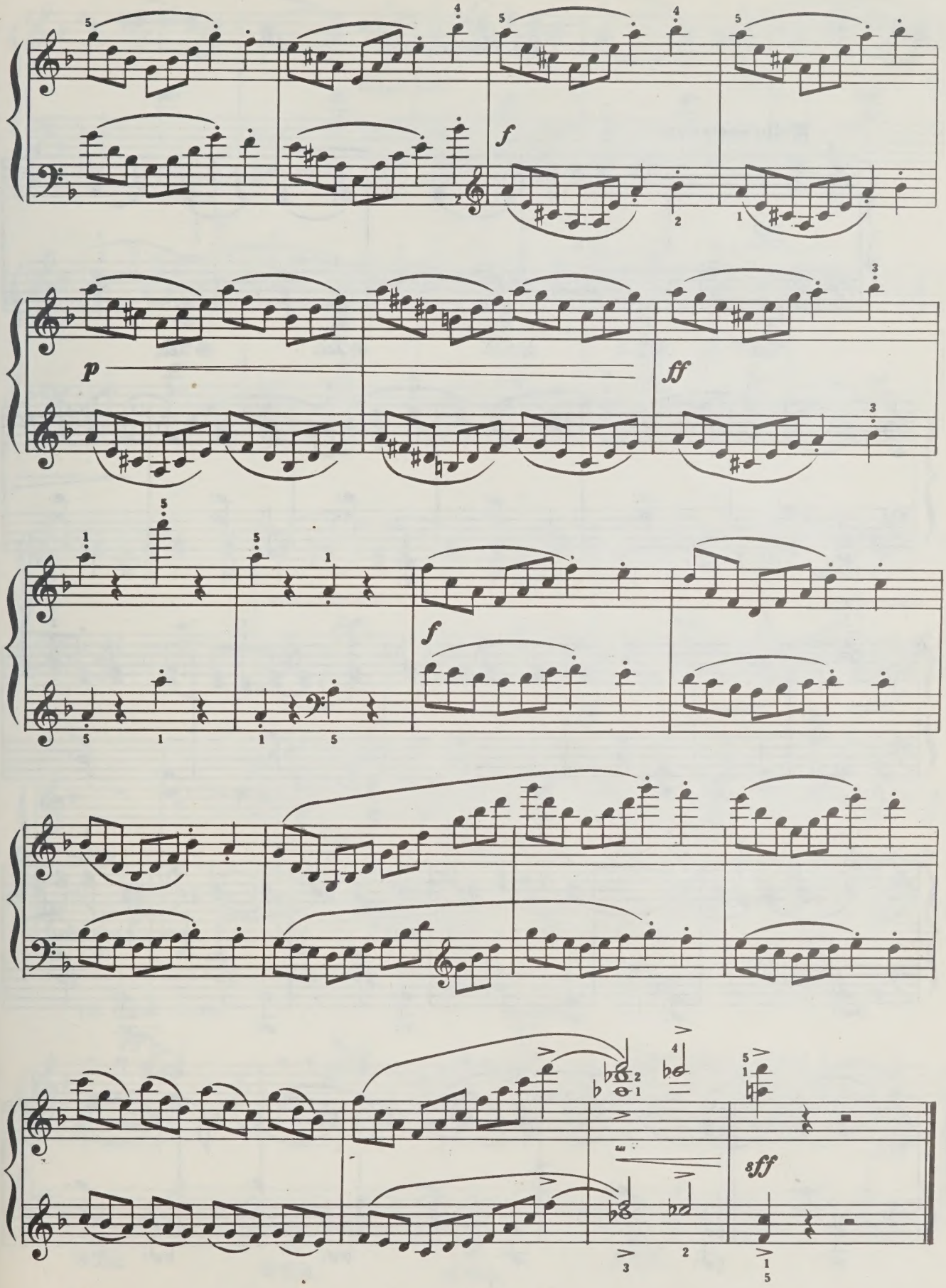
f
p
ff
f
sff

25. Новелла

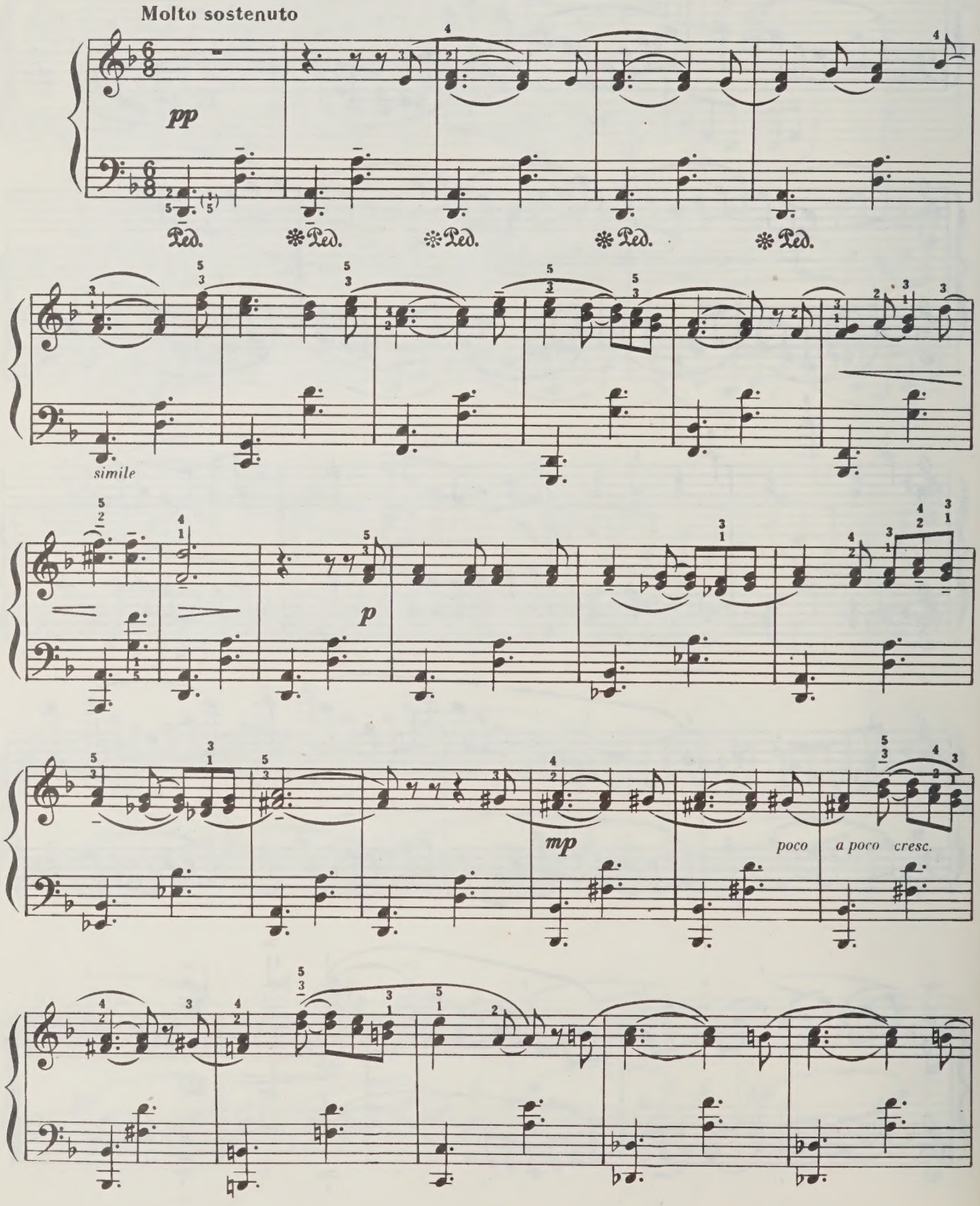

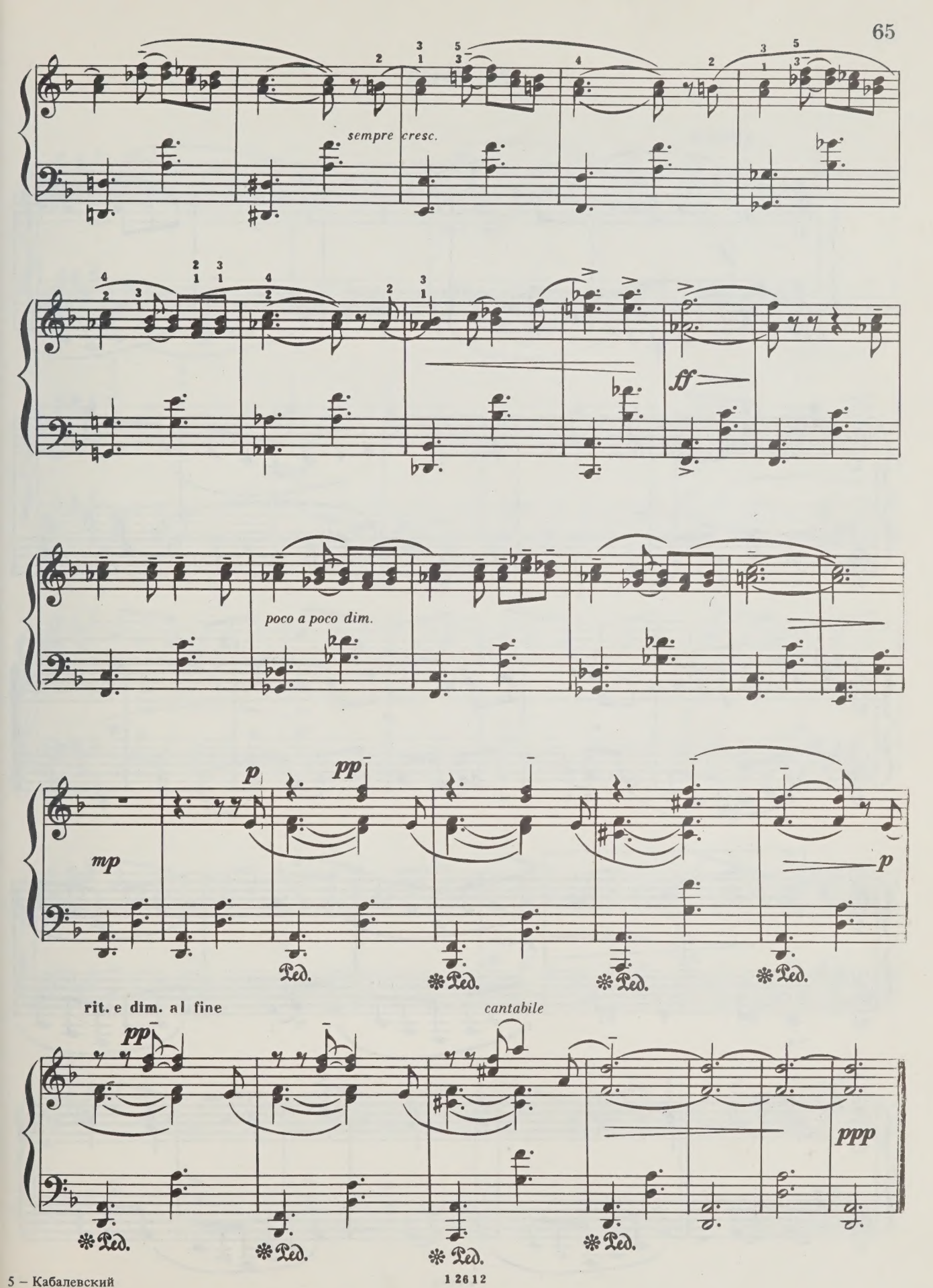
sempre cresc.
ff
poco a poco dim.
mp
p
pp
p
rit. e dim. al fine
pp
cantabile
ppp
Ped.
Ped.
Ped.
Ped.
Ped.
Ped.
Ped.
Ped.

1 2612

26. Этюд

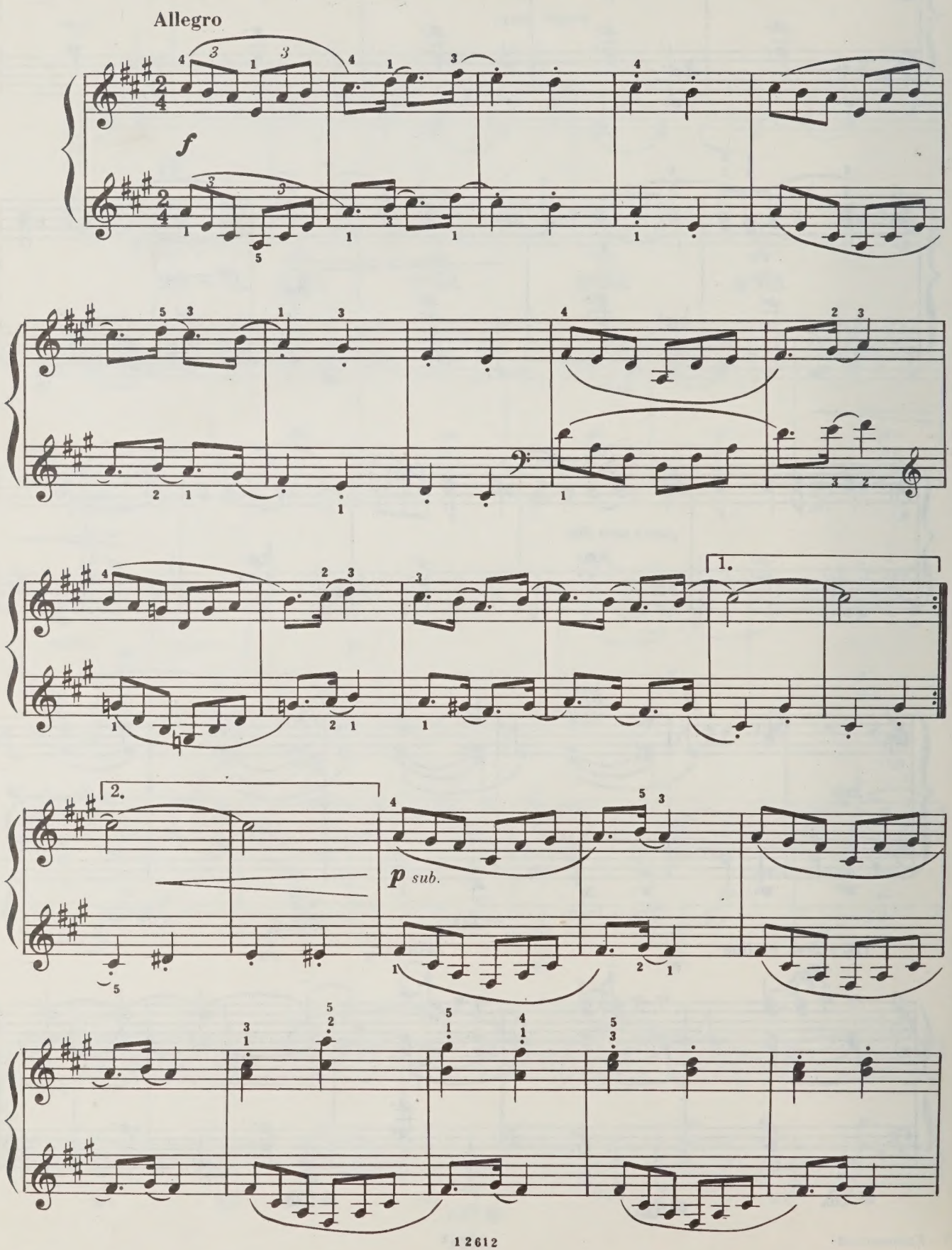

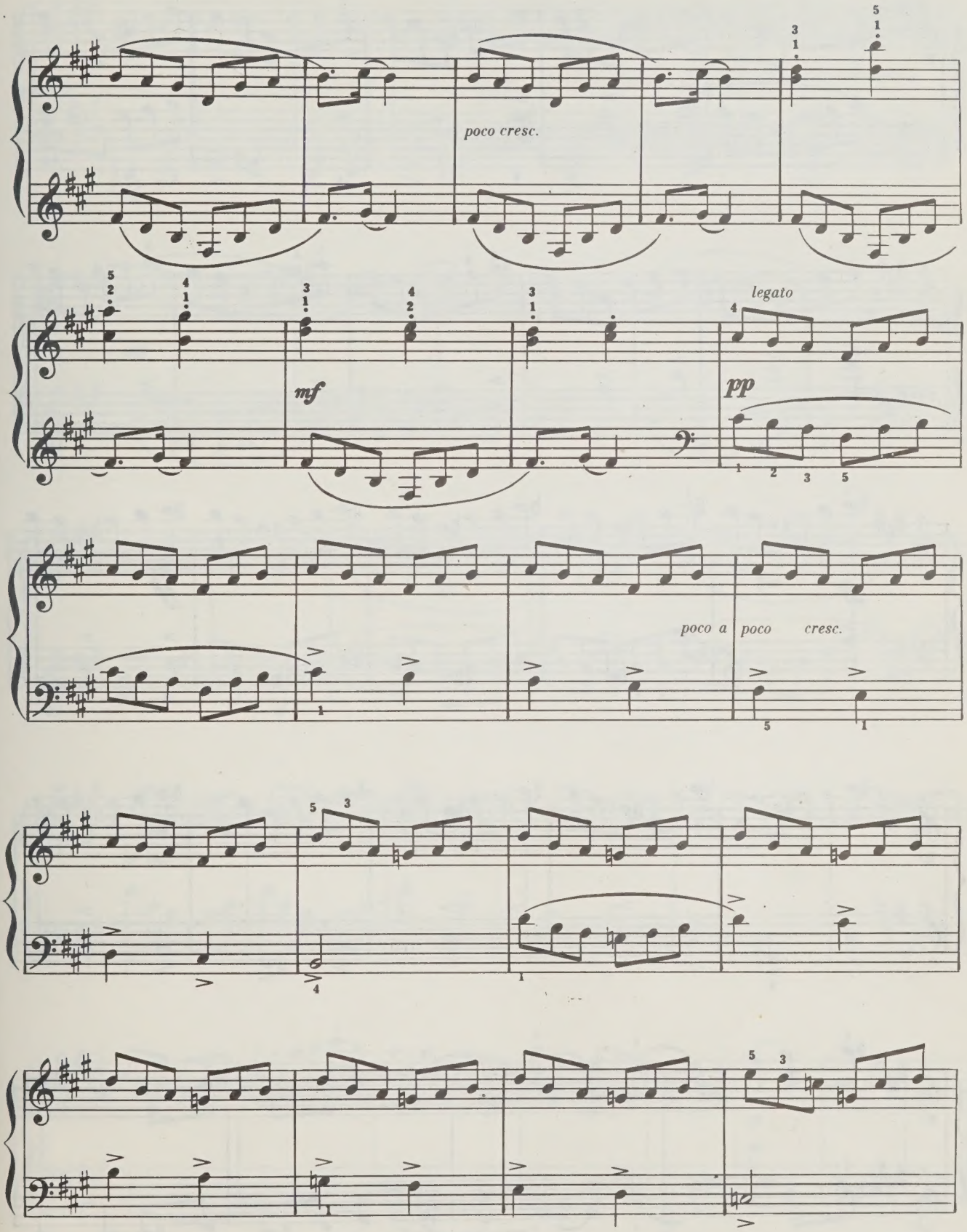
poco cresc.
mf
legato
pp
poco a poco cresc.

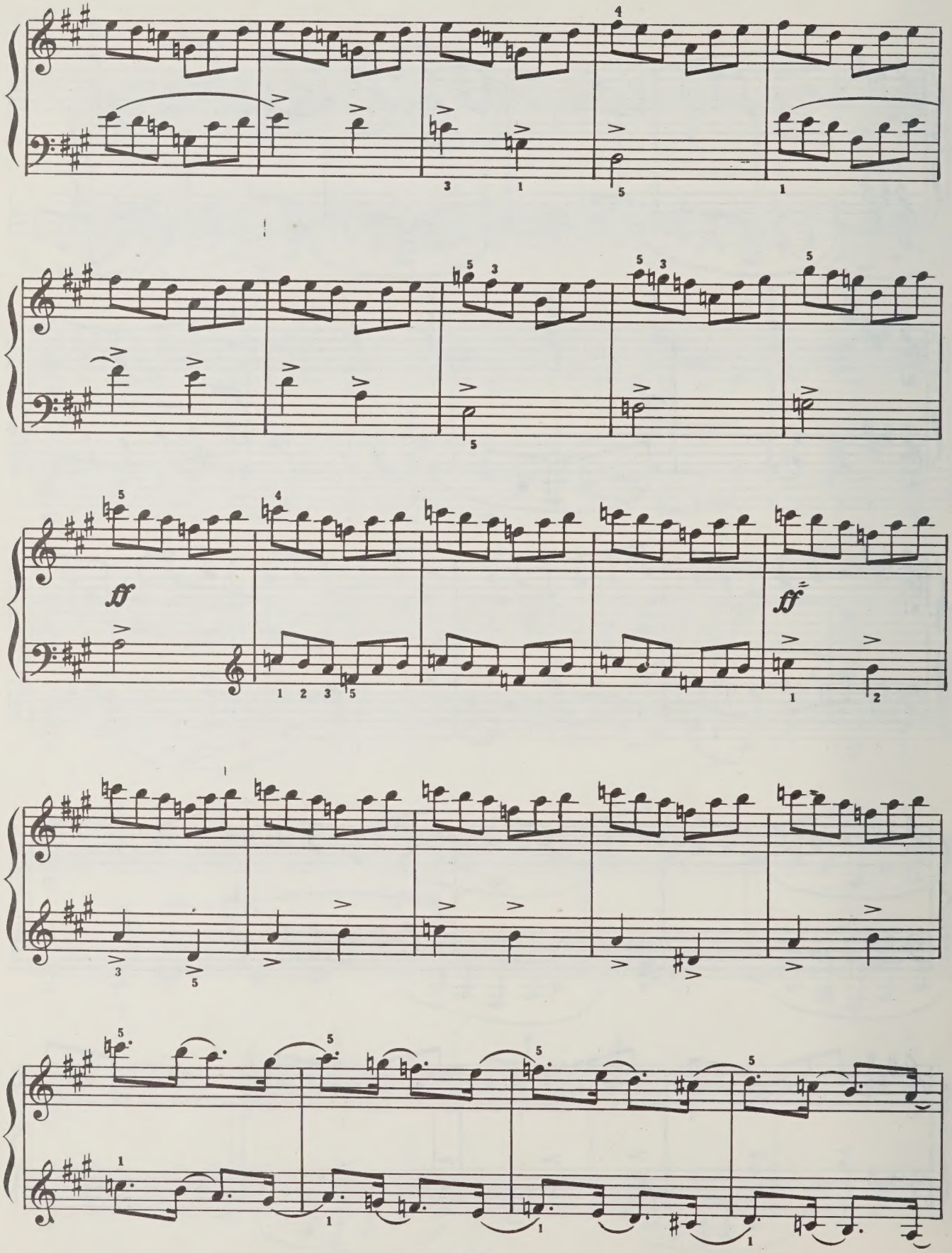
ff
ff

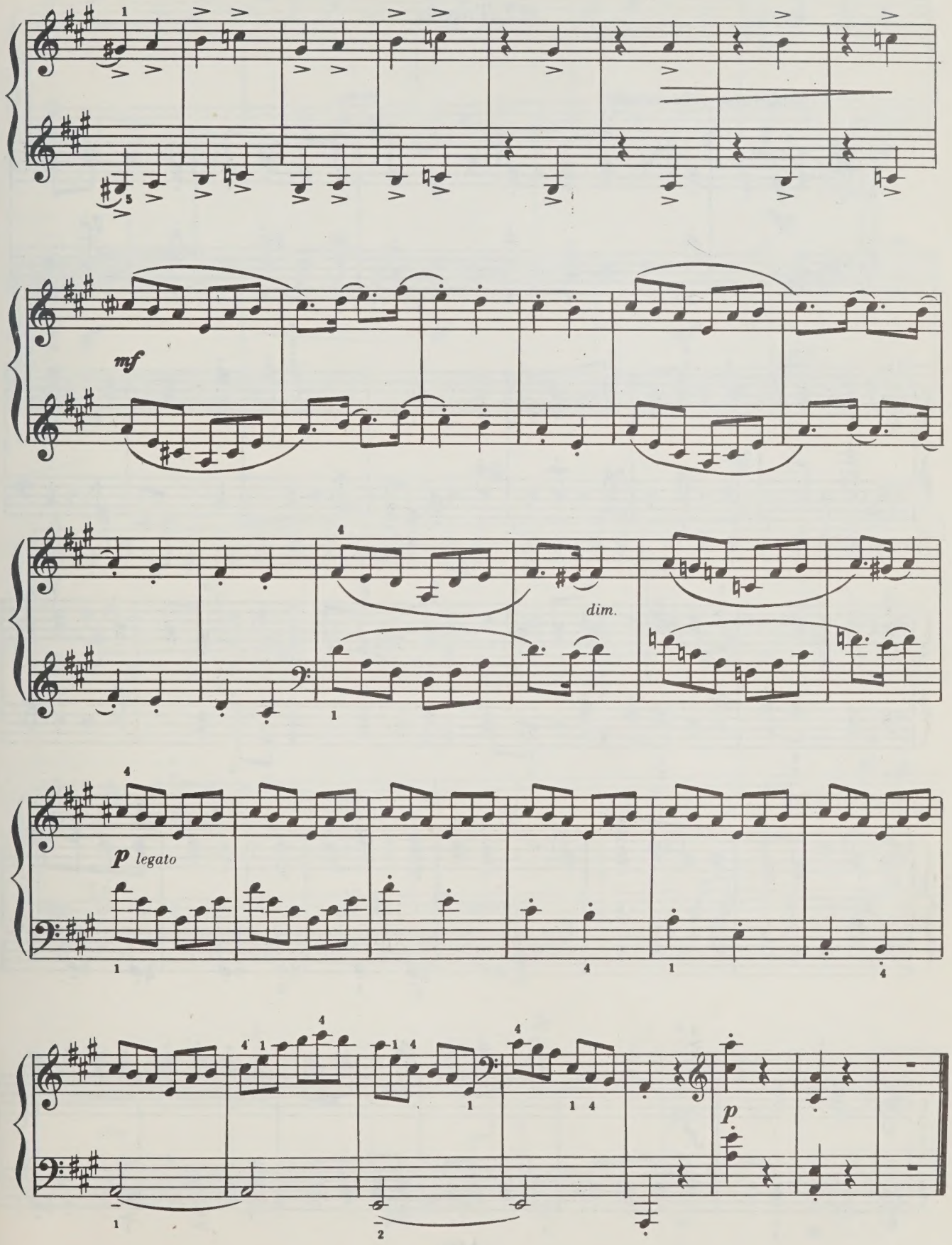
mf
dim.
p legato
p

27. Танец

Moderato scherzando

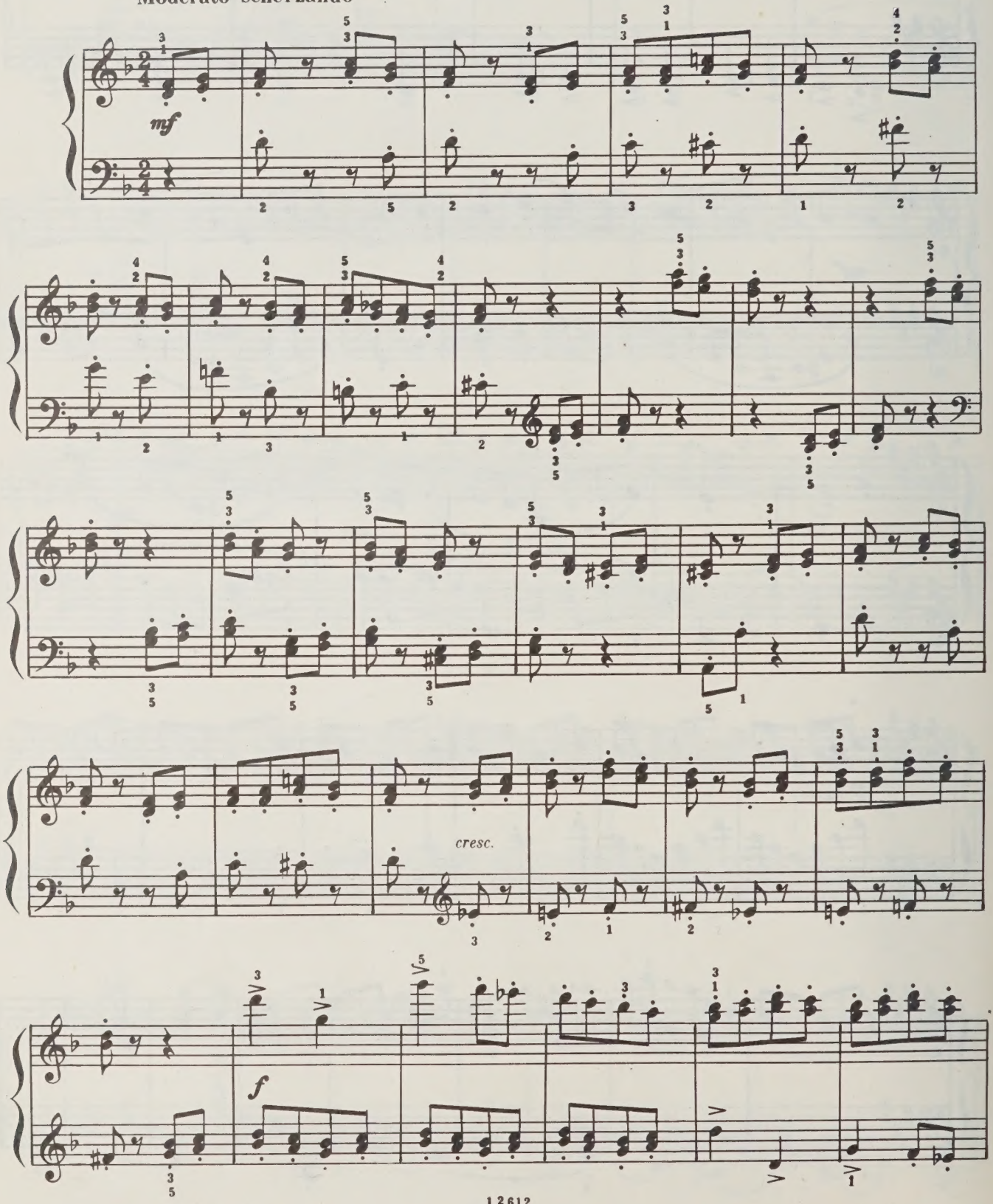

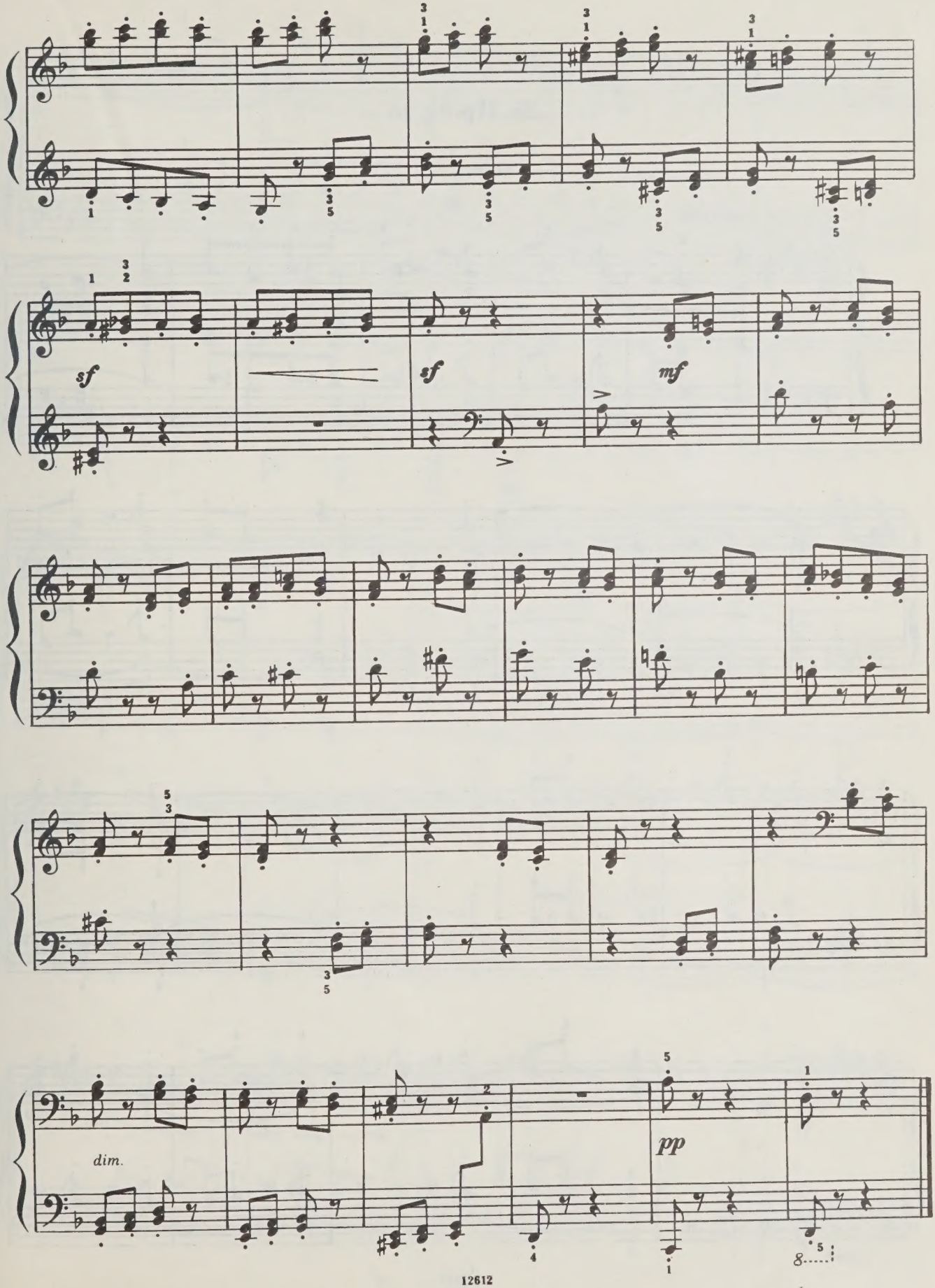
sf
sf
mf
dim.
pp

28. Причуда

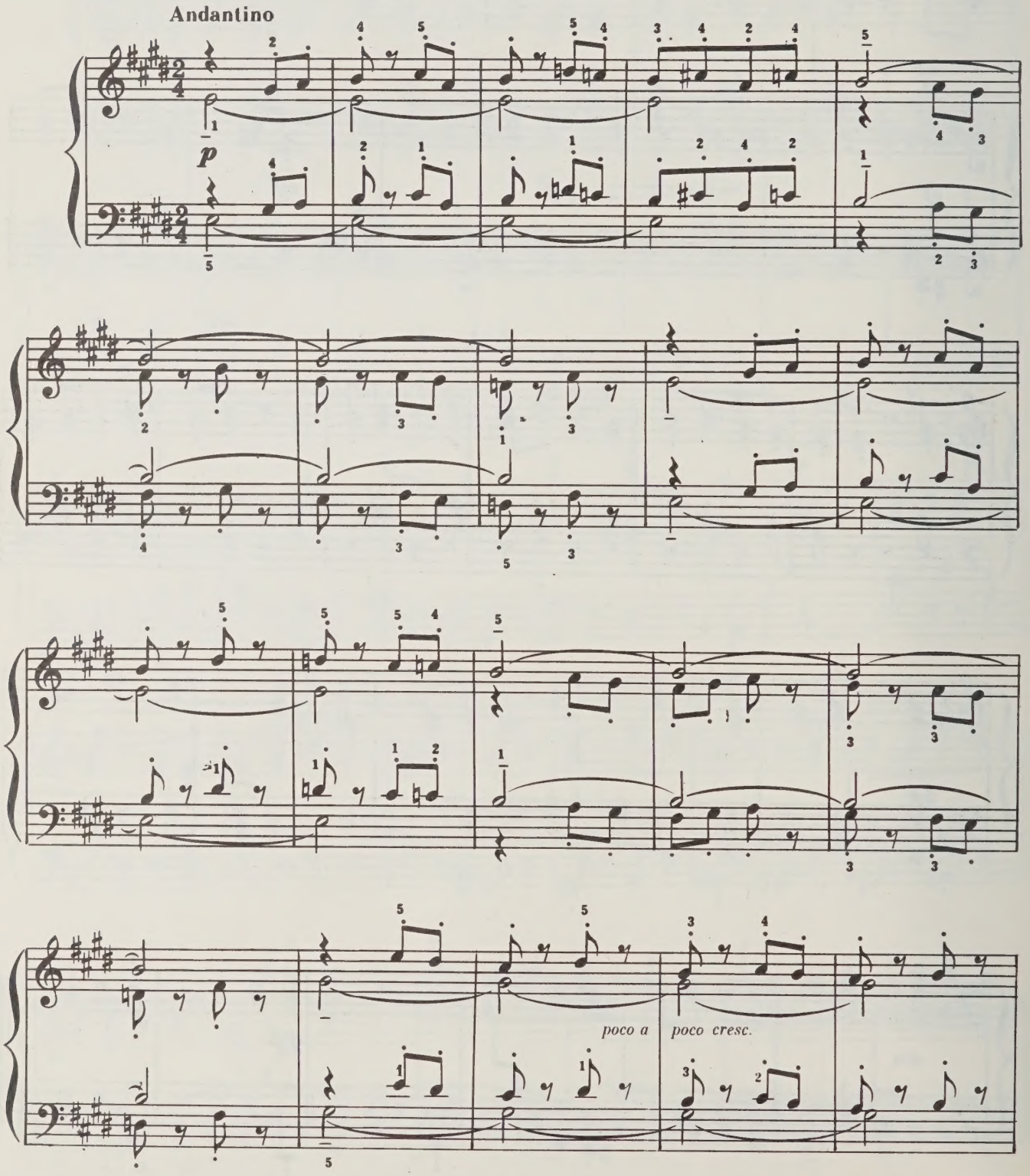

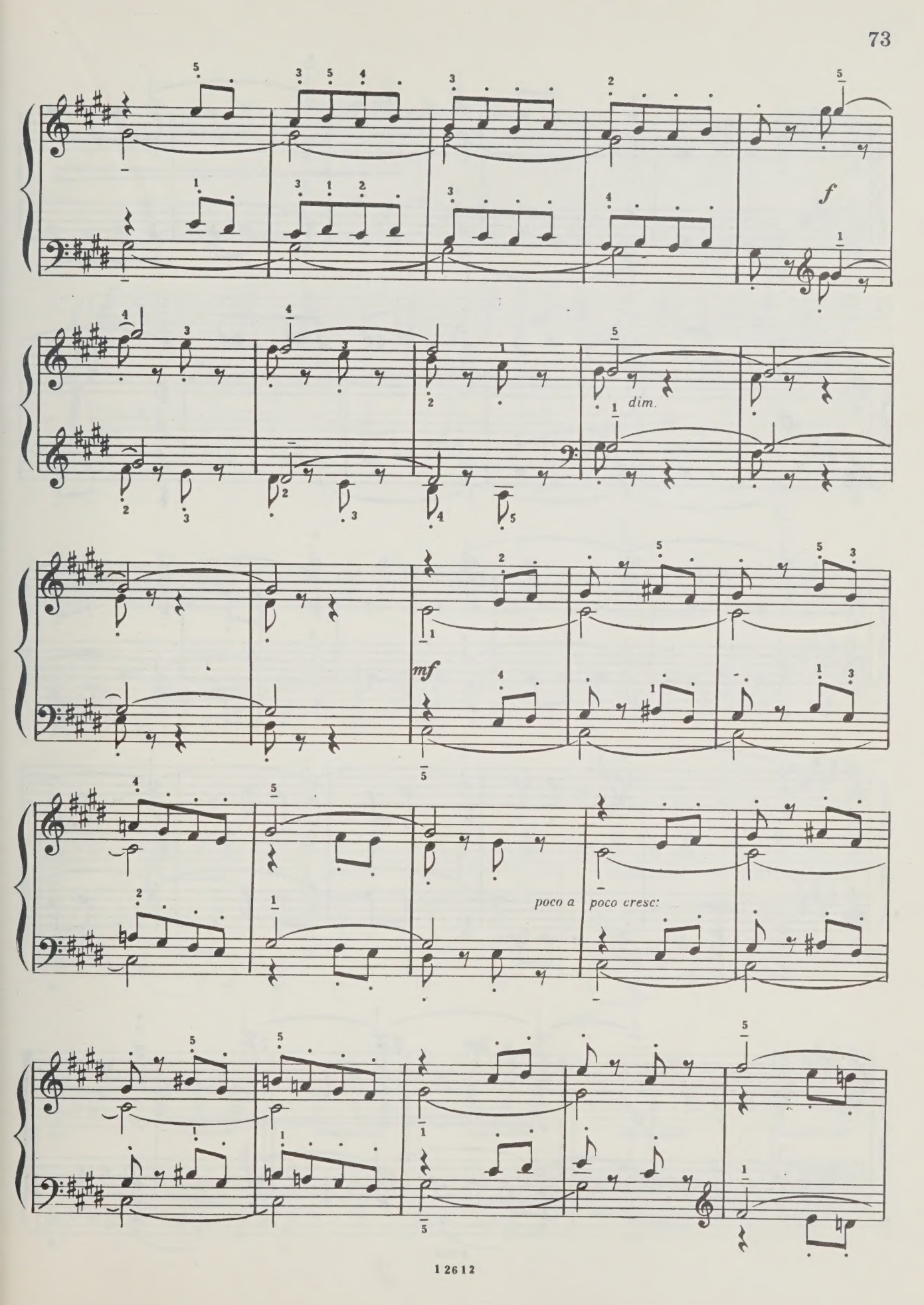
f
dim.
mf
poco a poco cresc:

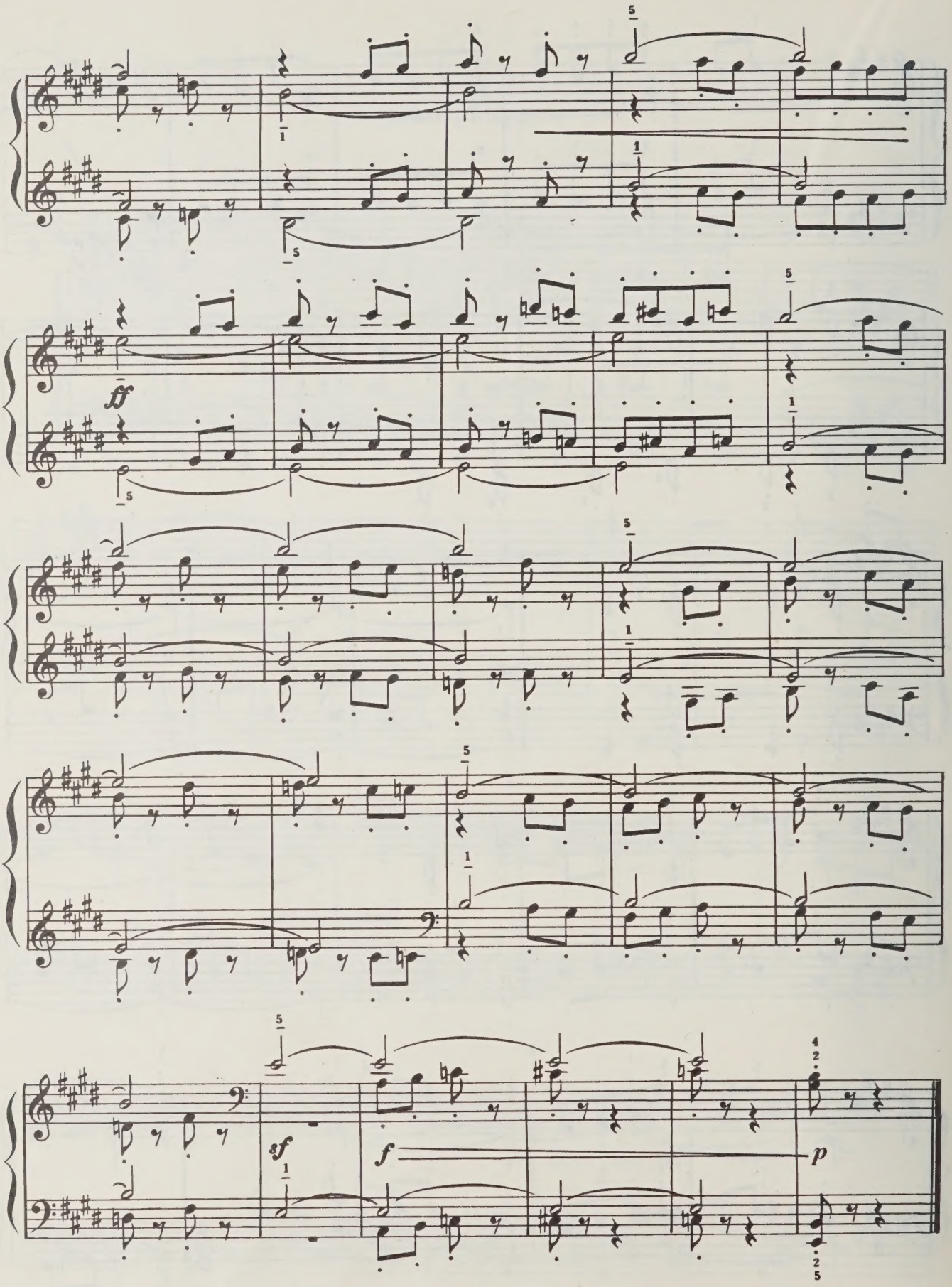
ff
sf
f
p

29. Кавалерийская

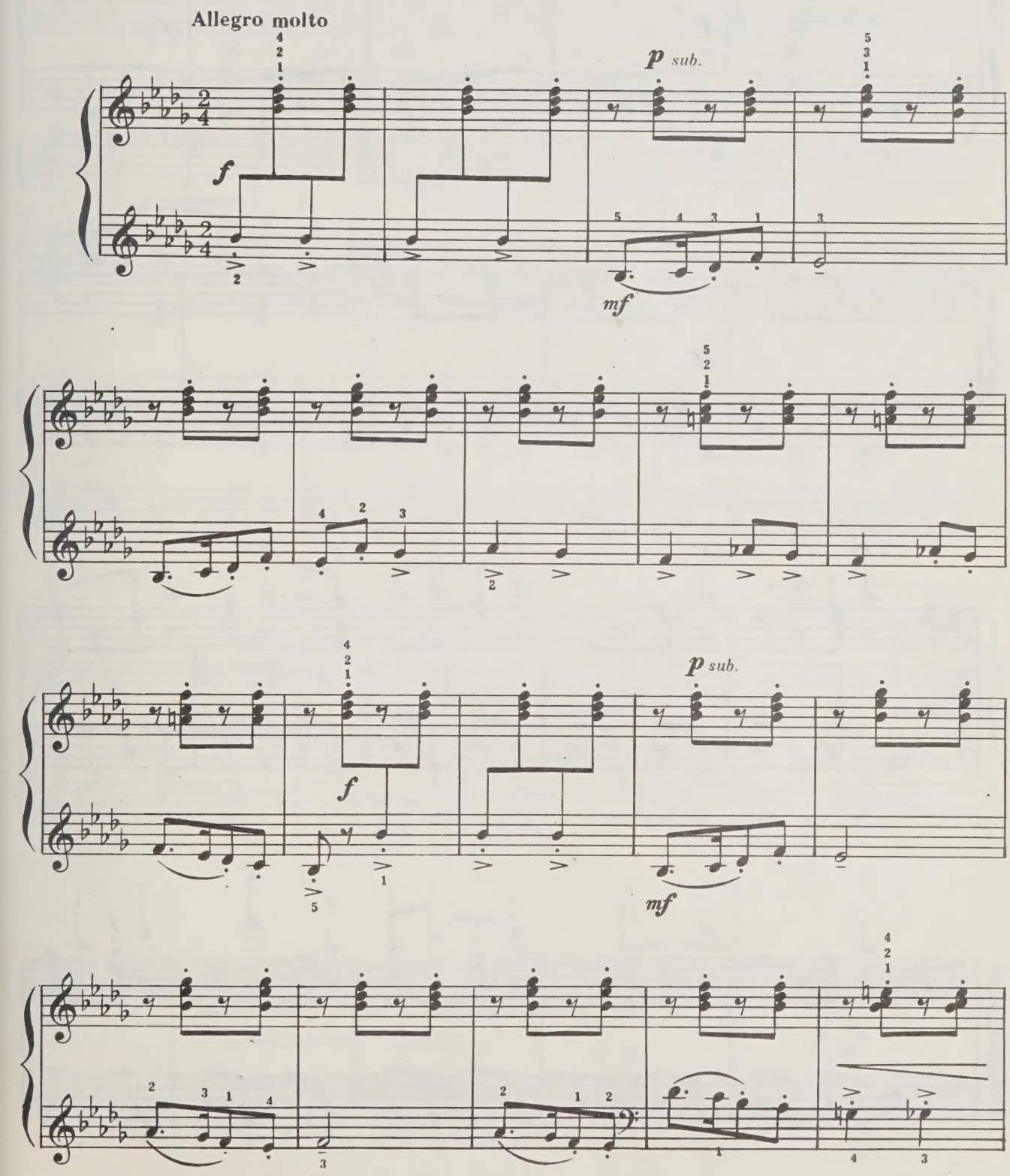

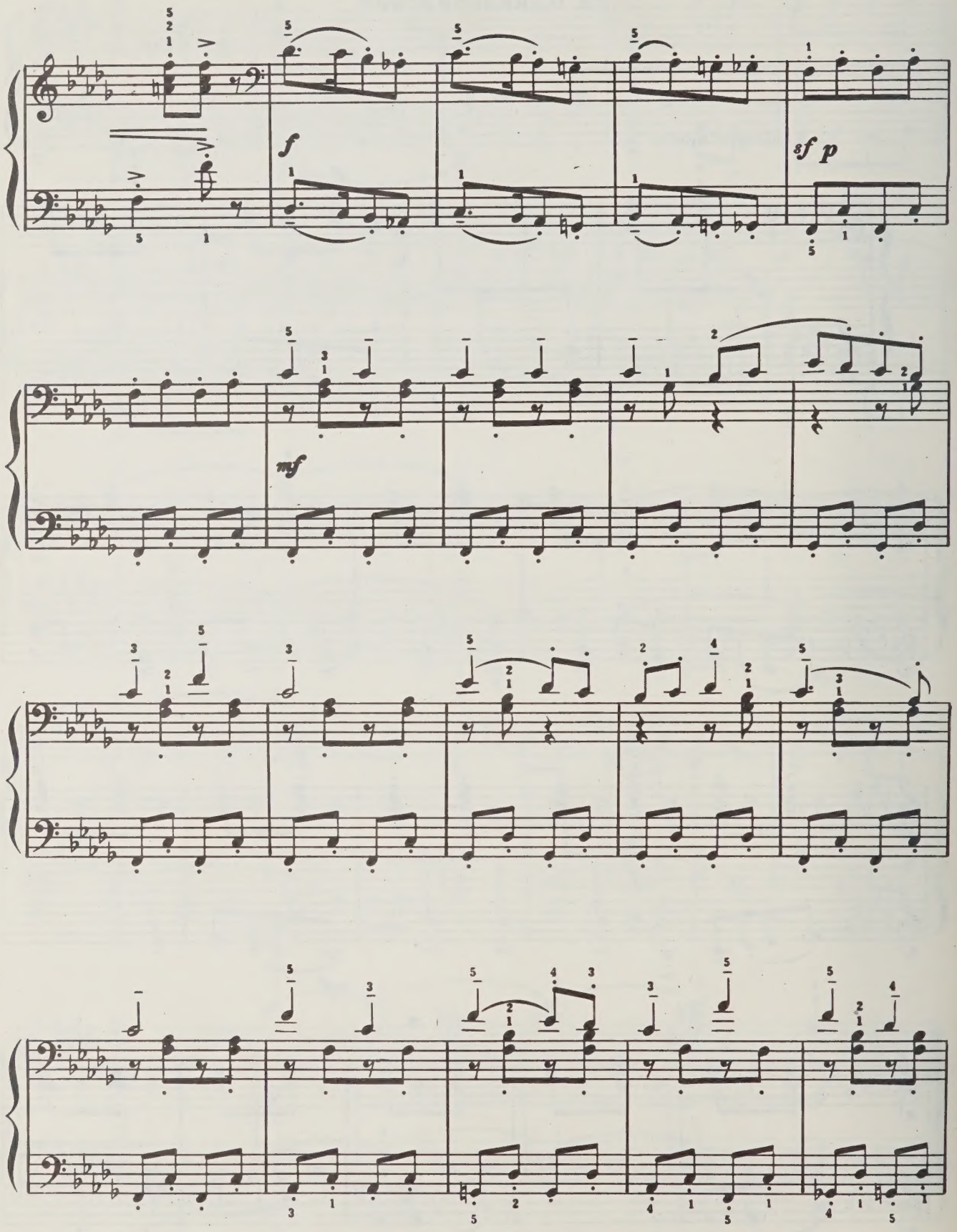
f
sf p
mf

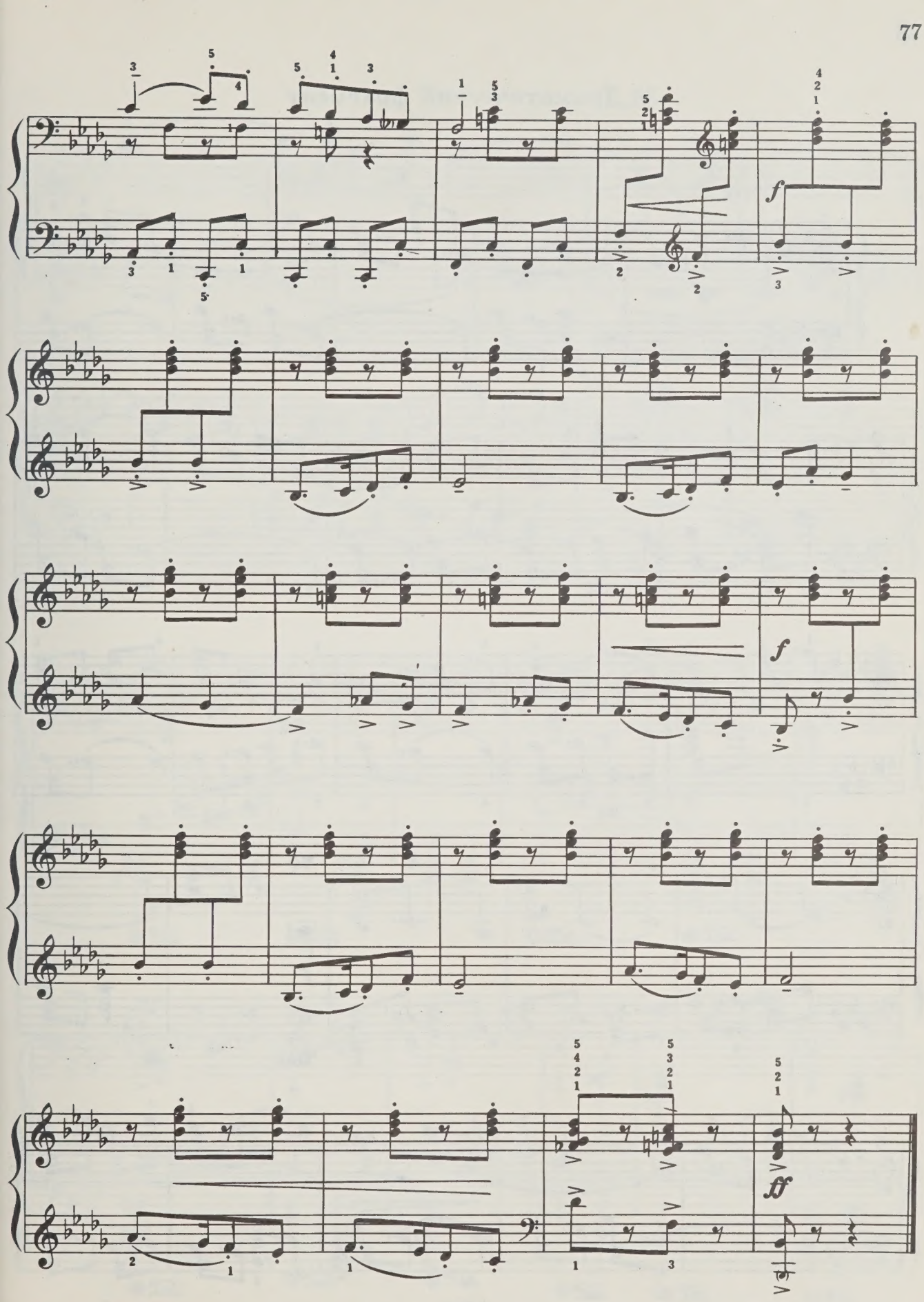
f
f
ff

30. Драматический фрагмент

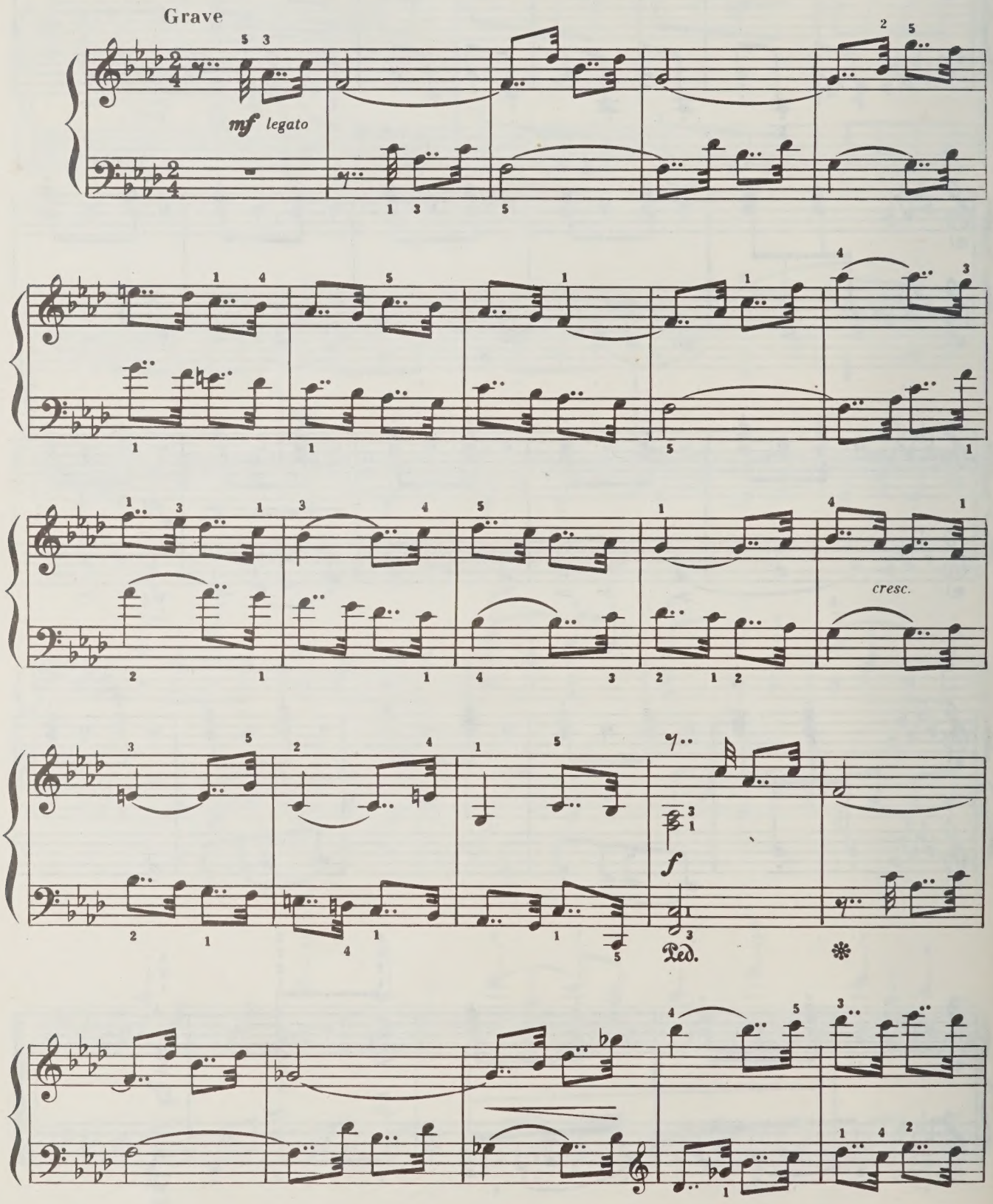

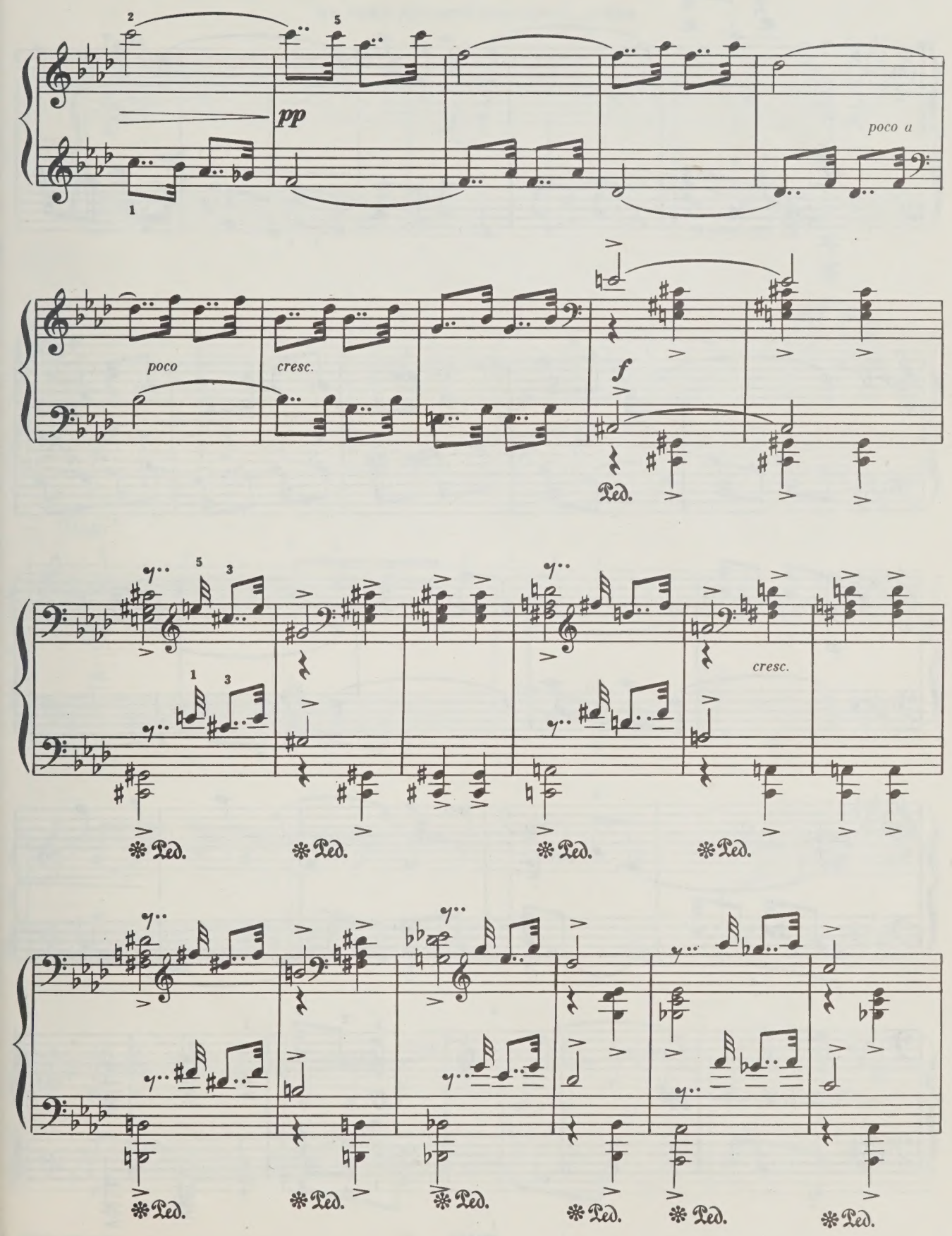
pp
poco a
poco
cresc.
f
Ped.
cresc.
Ped.

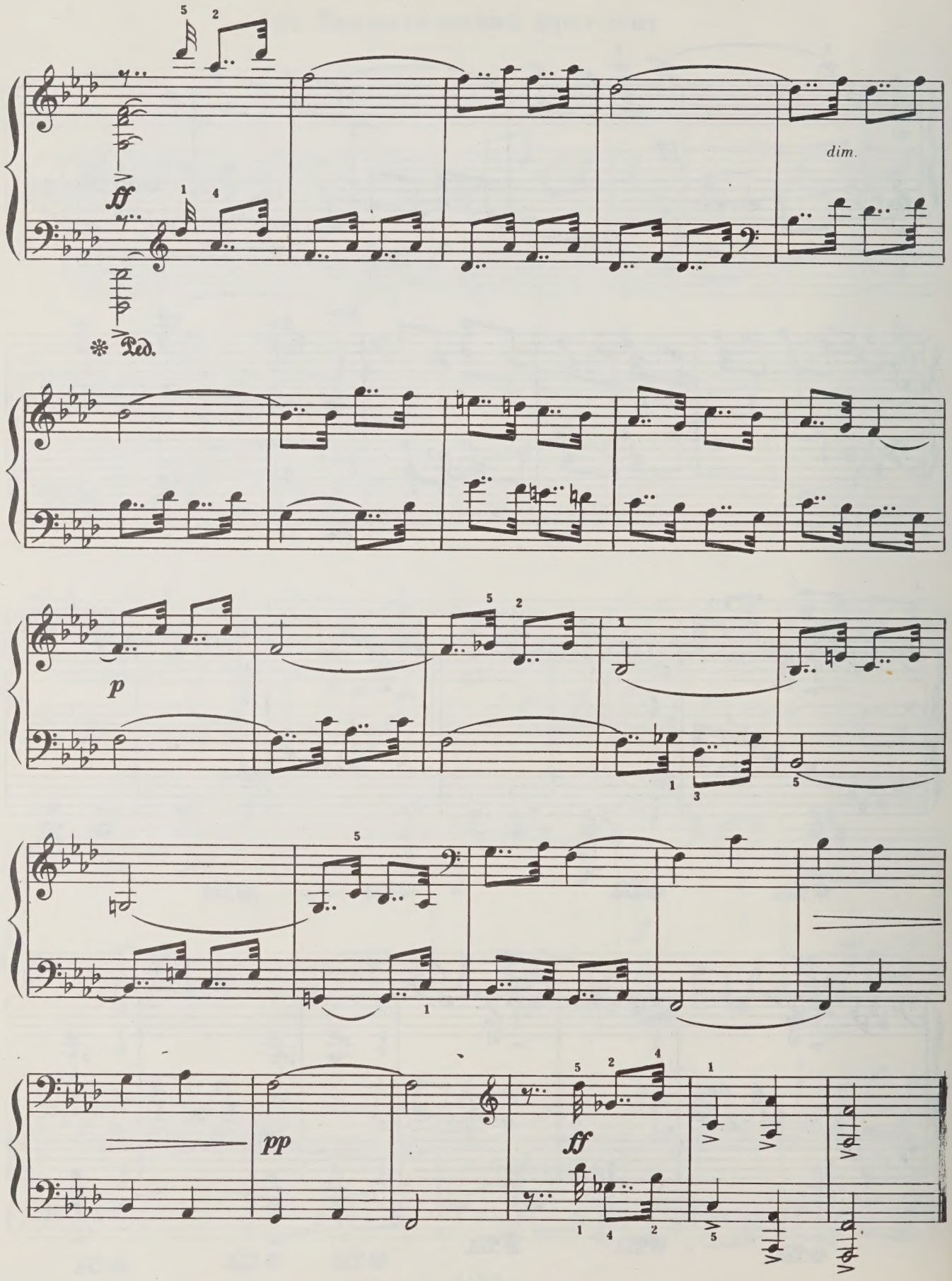
ff
dim.
Ped.
p
pp
ff

ЛЕГКИЕ ВАРИАЦИИ

на тему русской народной песни

Тема

Соч. 51, №1

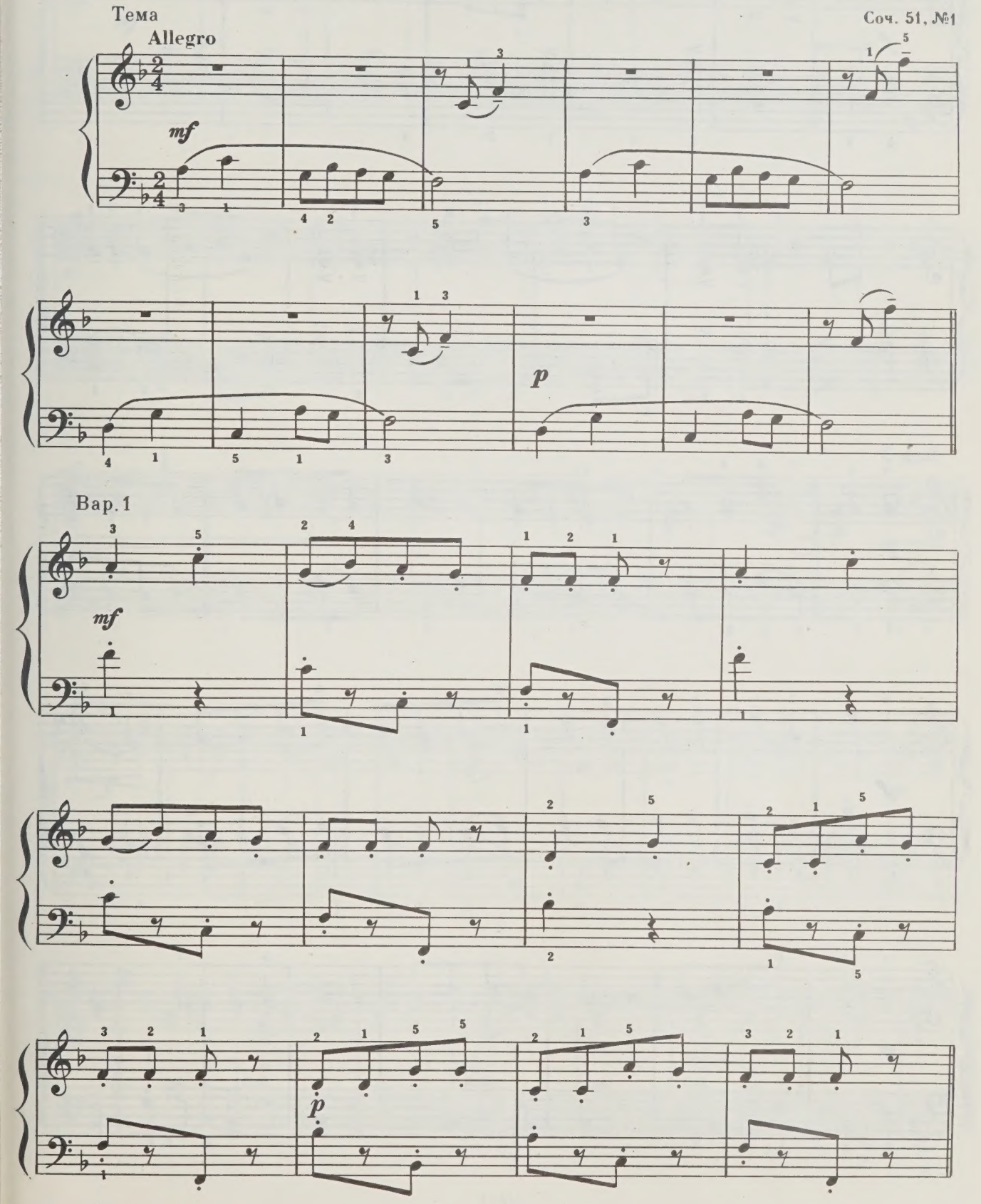

12612

Bap. 2

f *marcato*

Bap. 3

p

mf

p

Вар. 4

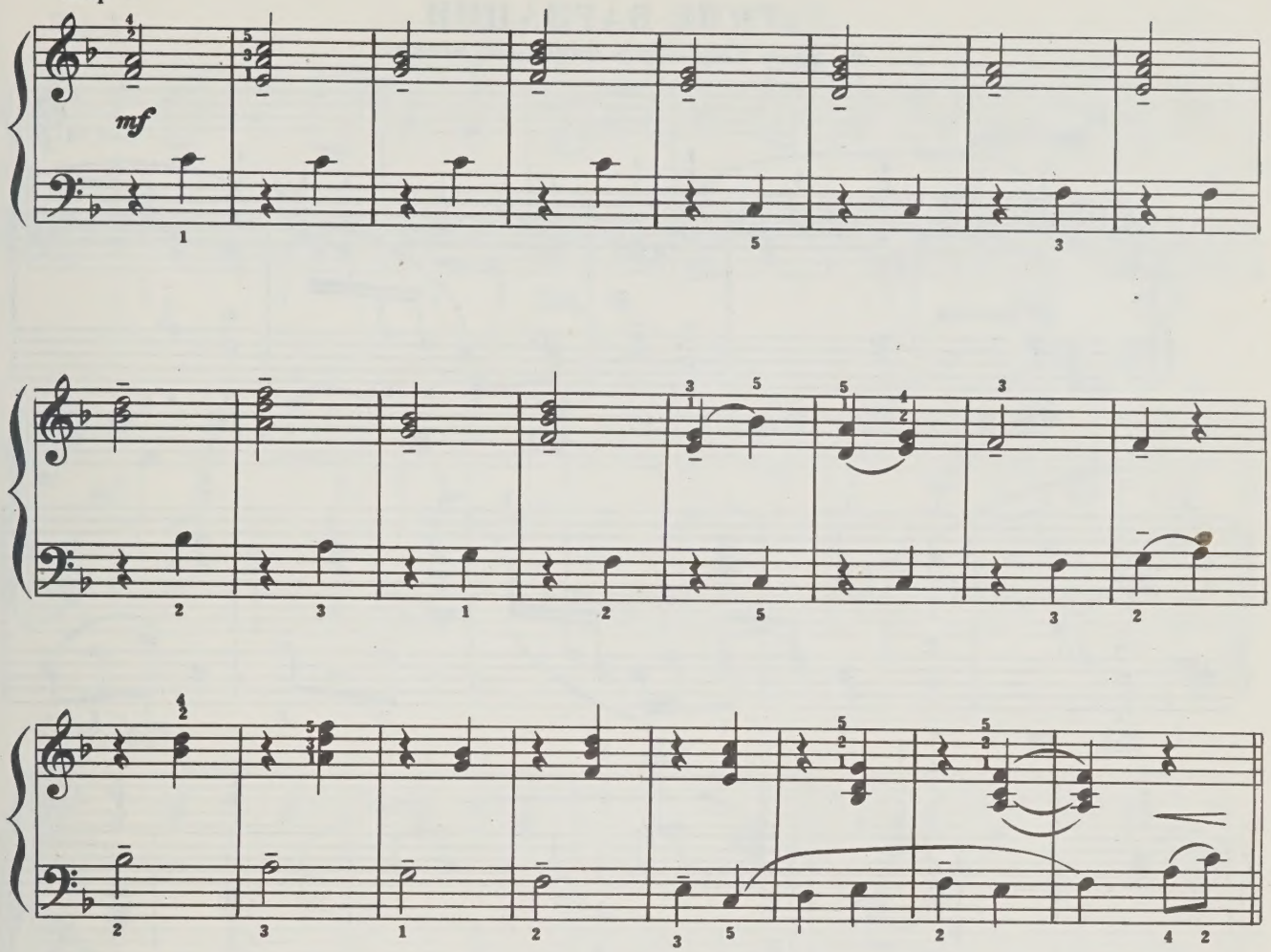

Вар. 5

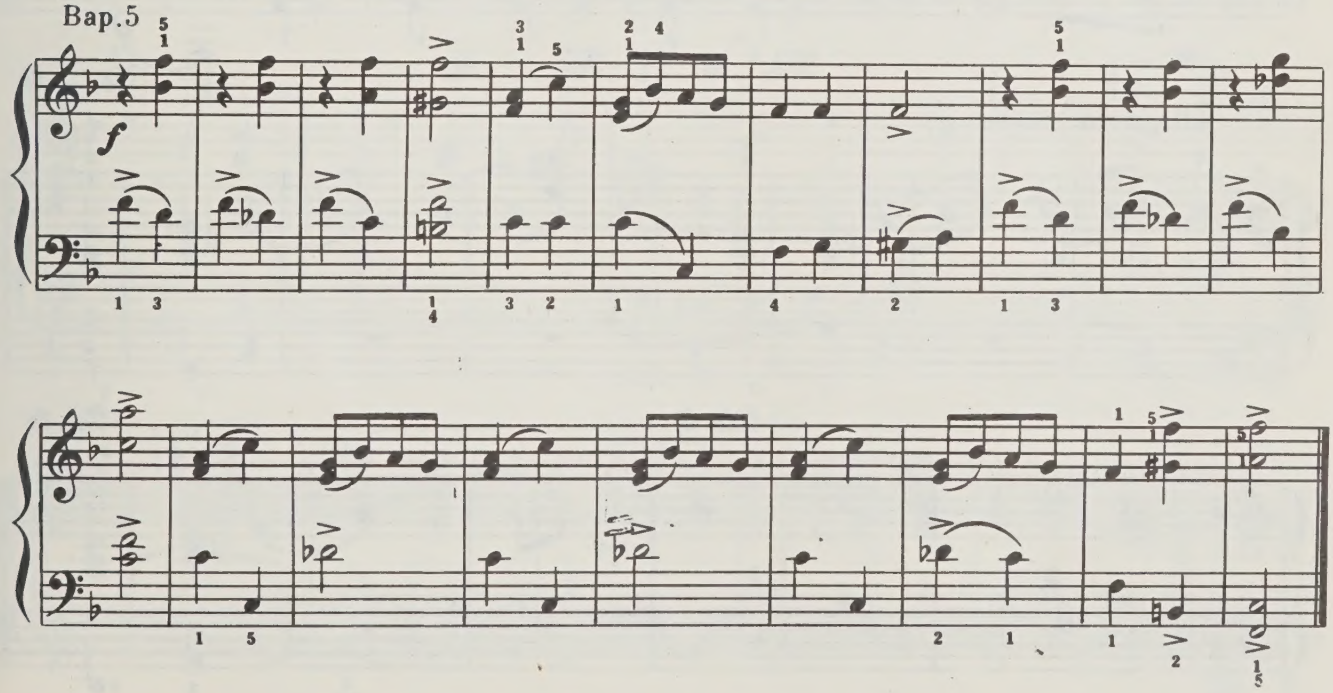

ЛЕГКИЕ ВАРИАЦИИ

на тему словацкой народной песни

Тема

Moderato

Соч. 51, №3

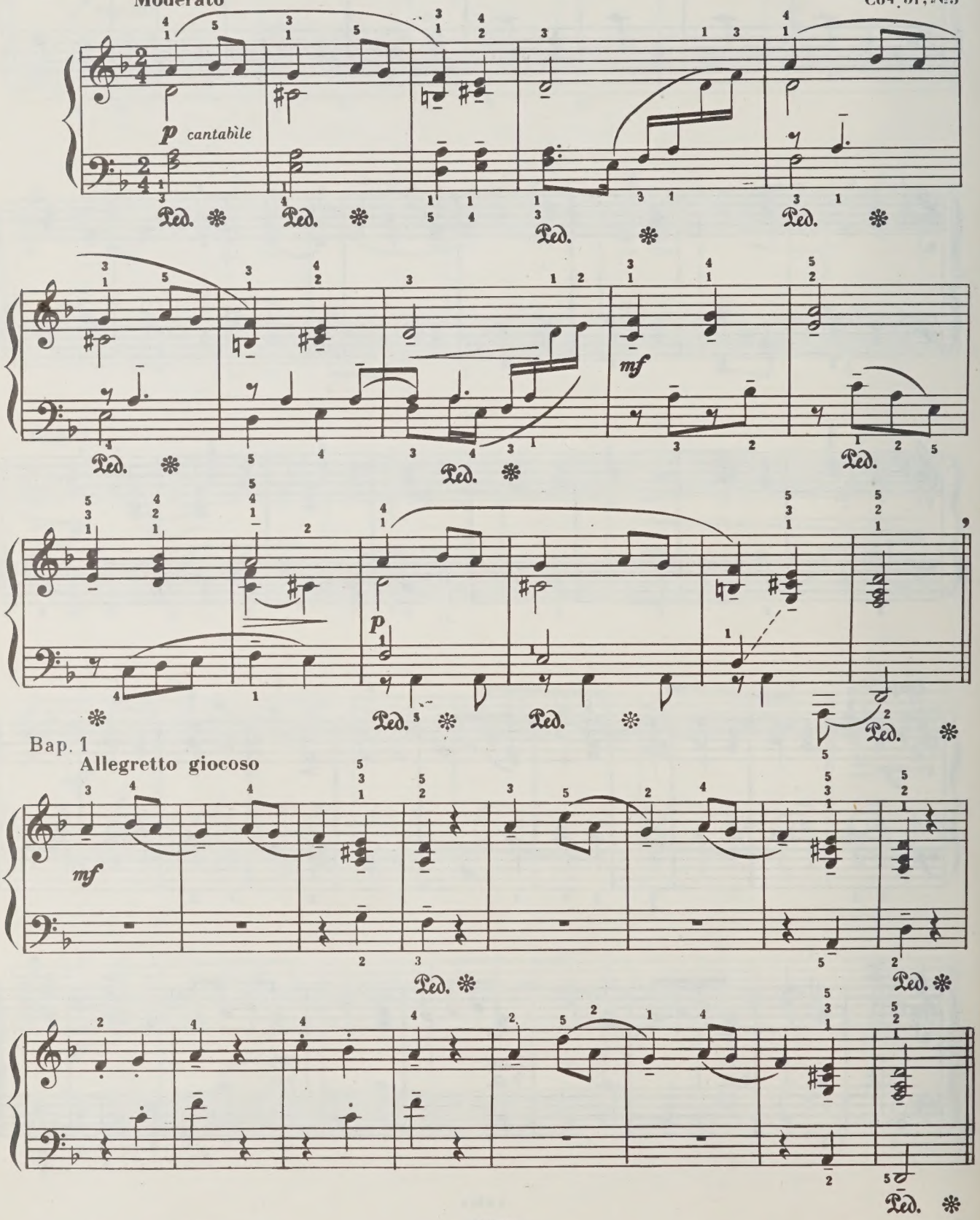

Вар. 2

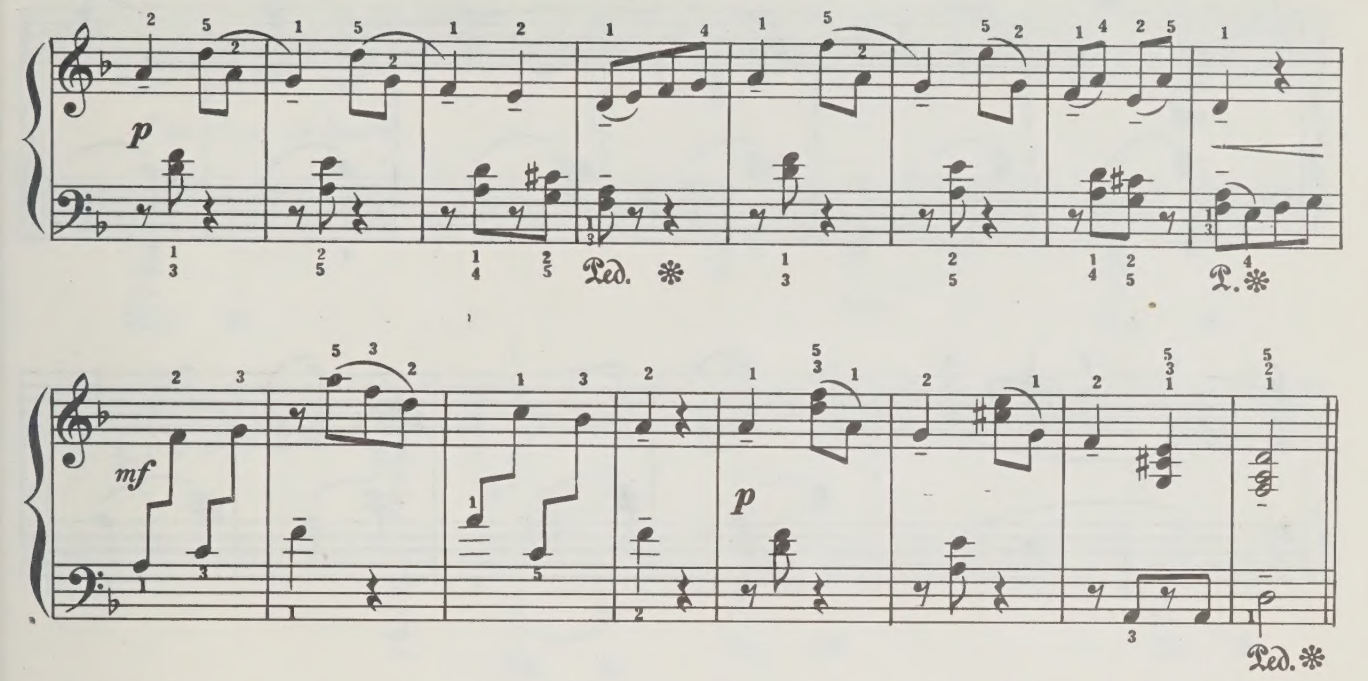

Вар. 3

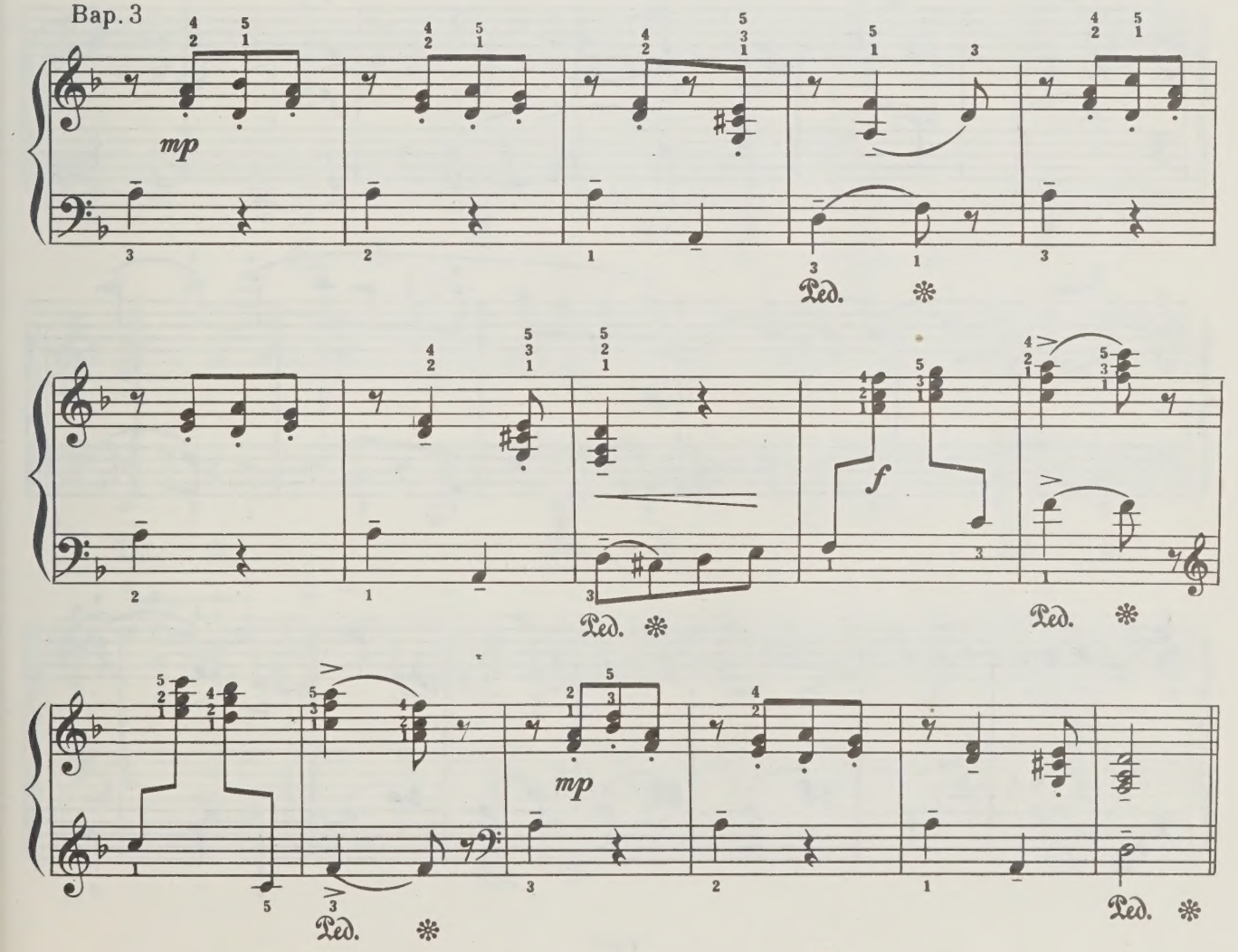

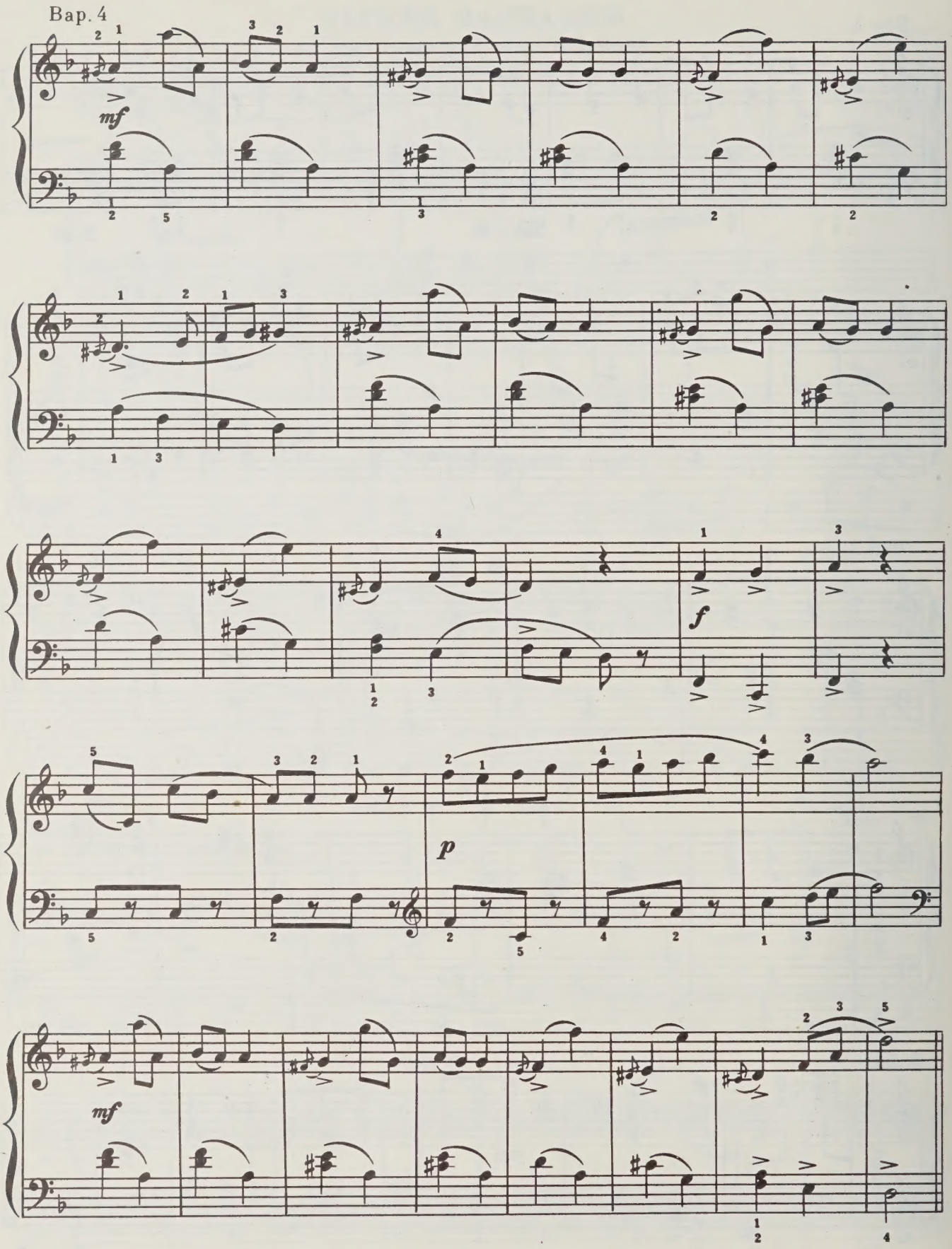
Bap. 4
mf
f
p
mf

Bap. 5

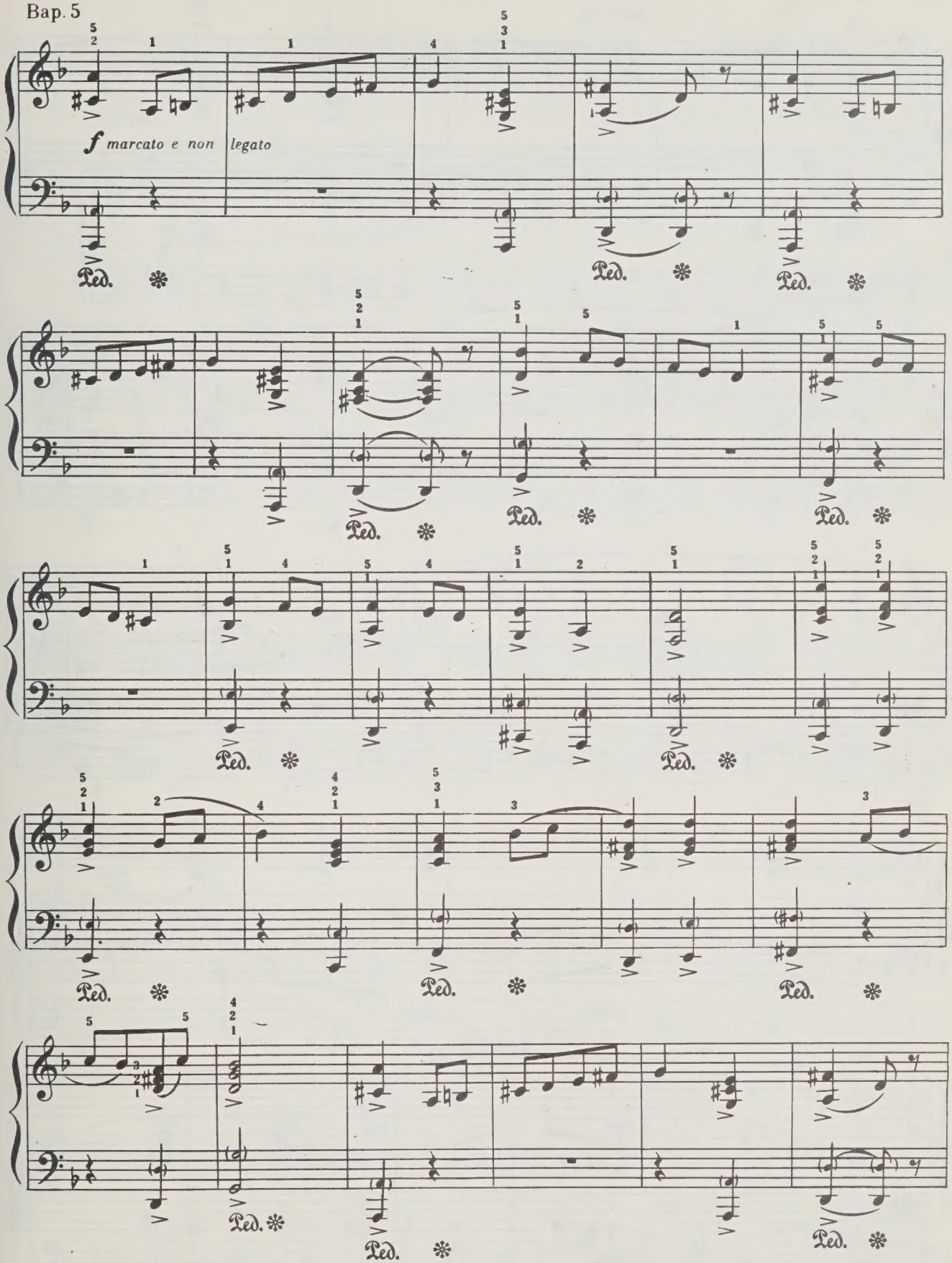

poco rit.

Вар. 6 (Кода)

Moderato

p dolce

mf

poco rit.

p

pp

ЛЕГКИЕ ВАРИАЦИИ

ля минор

Тема

Соч. 40, № 2

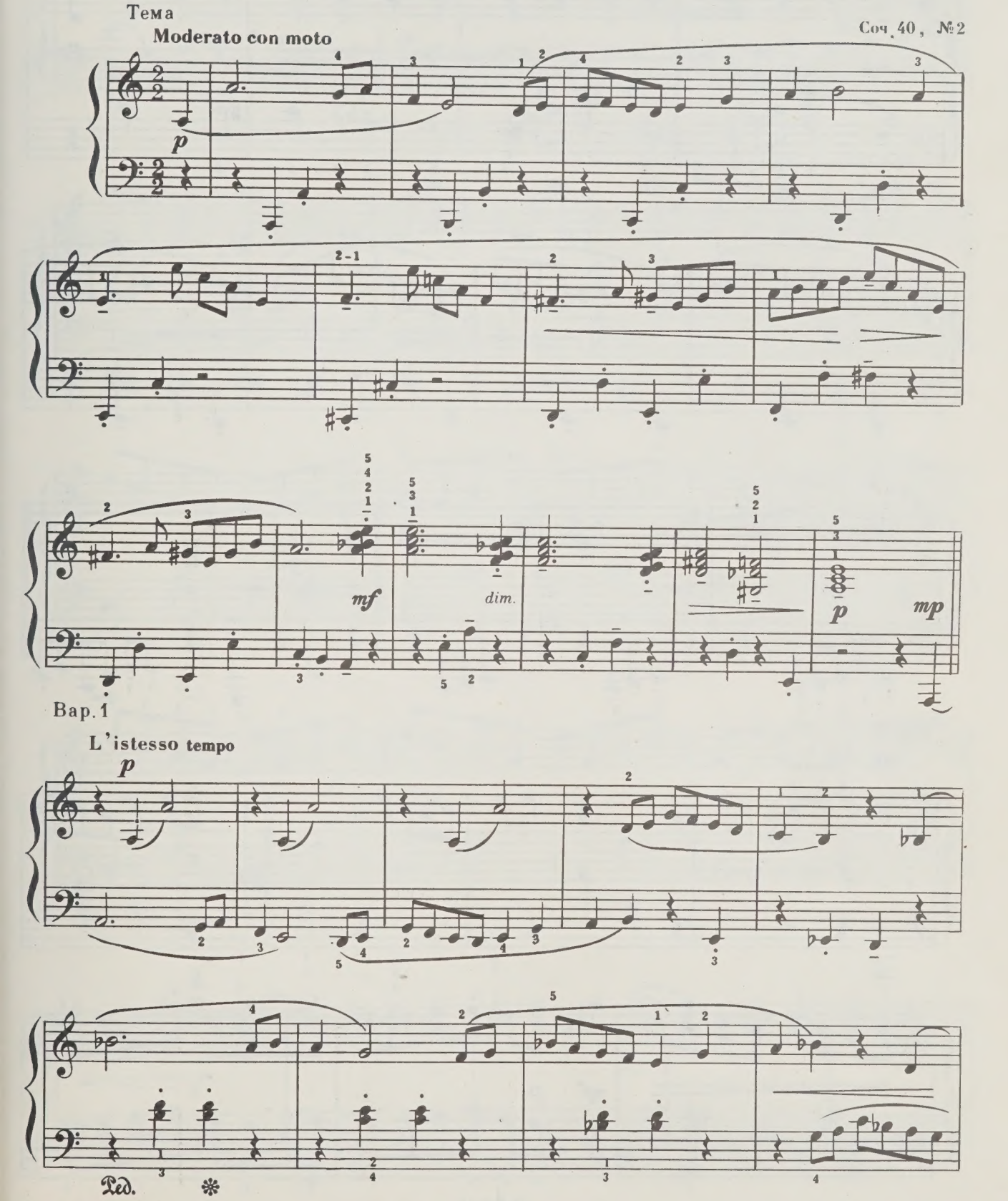

12612

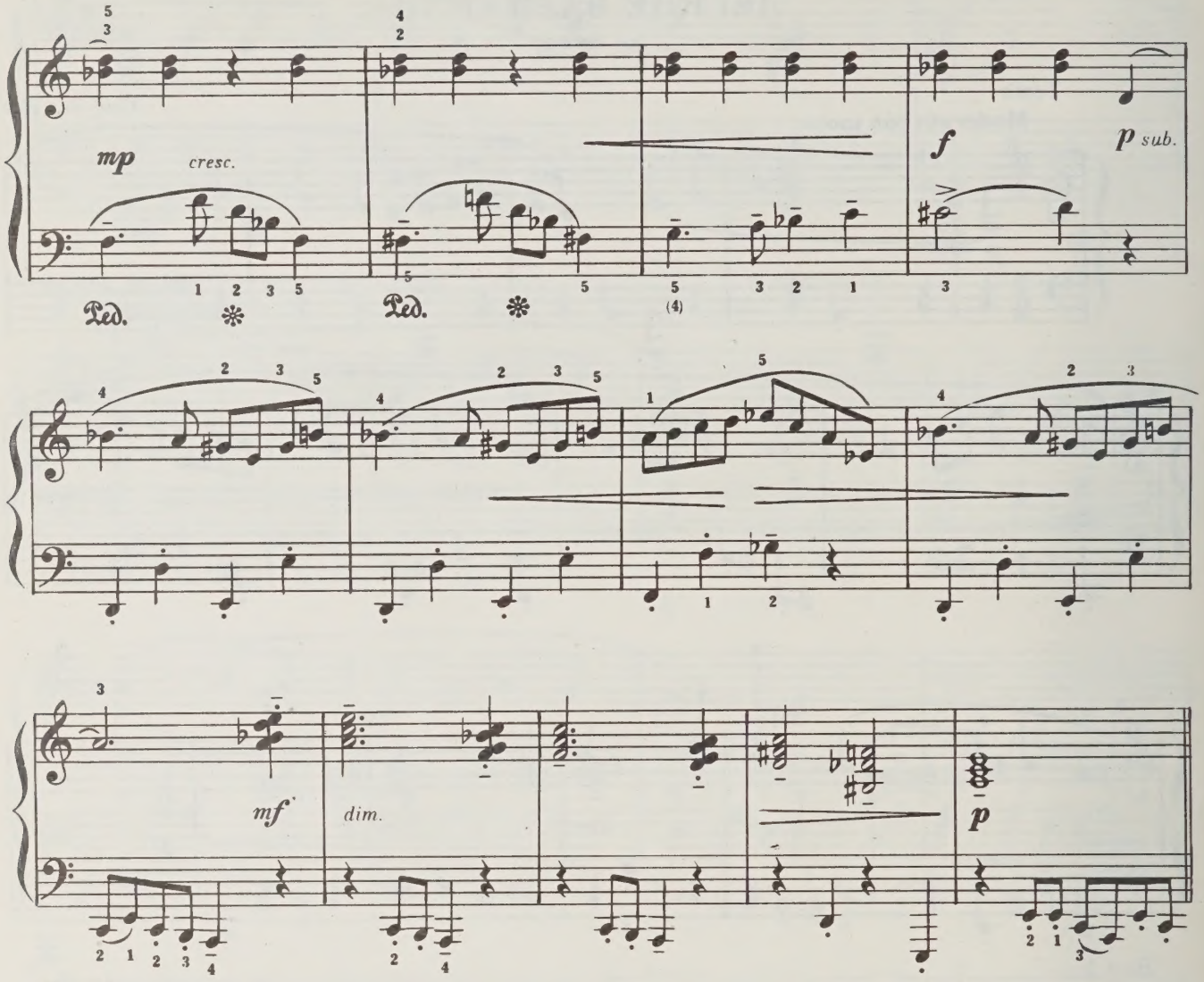

Bap. 2

Più mosso

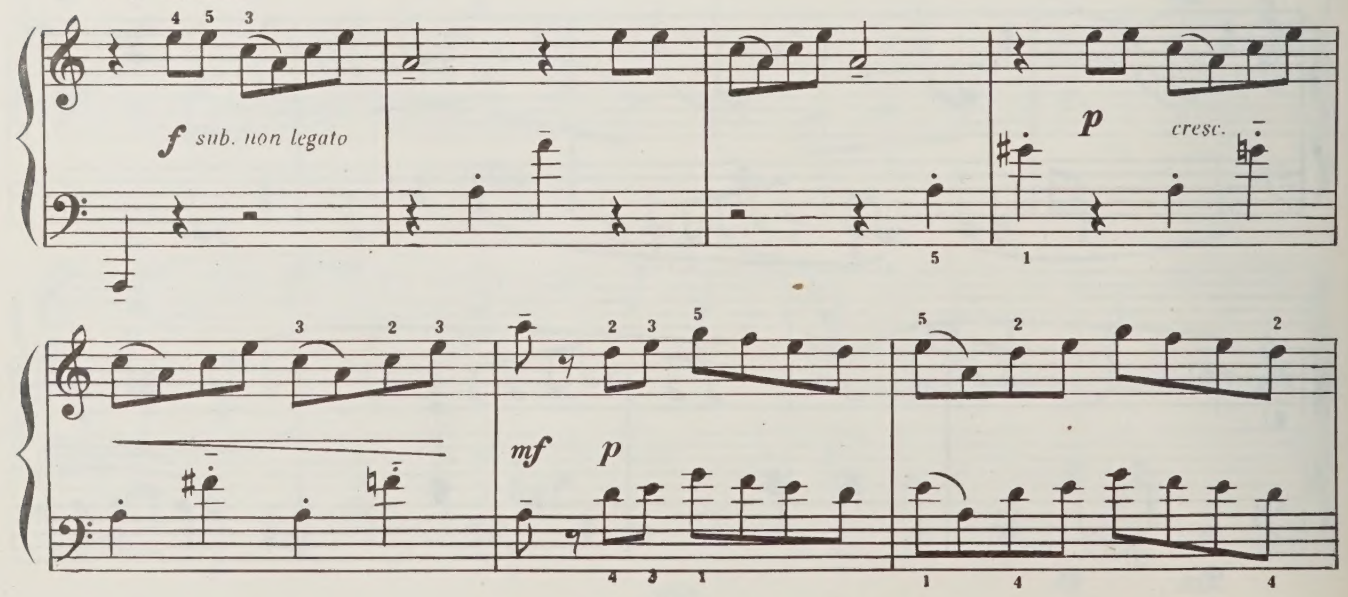

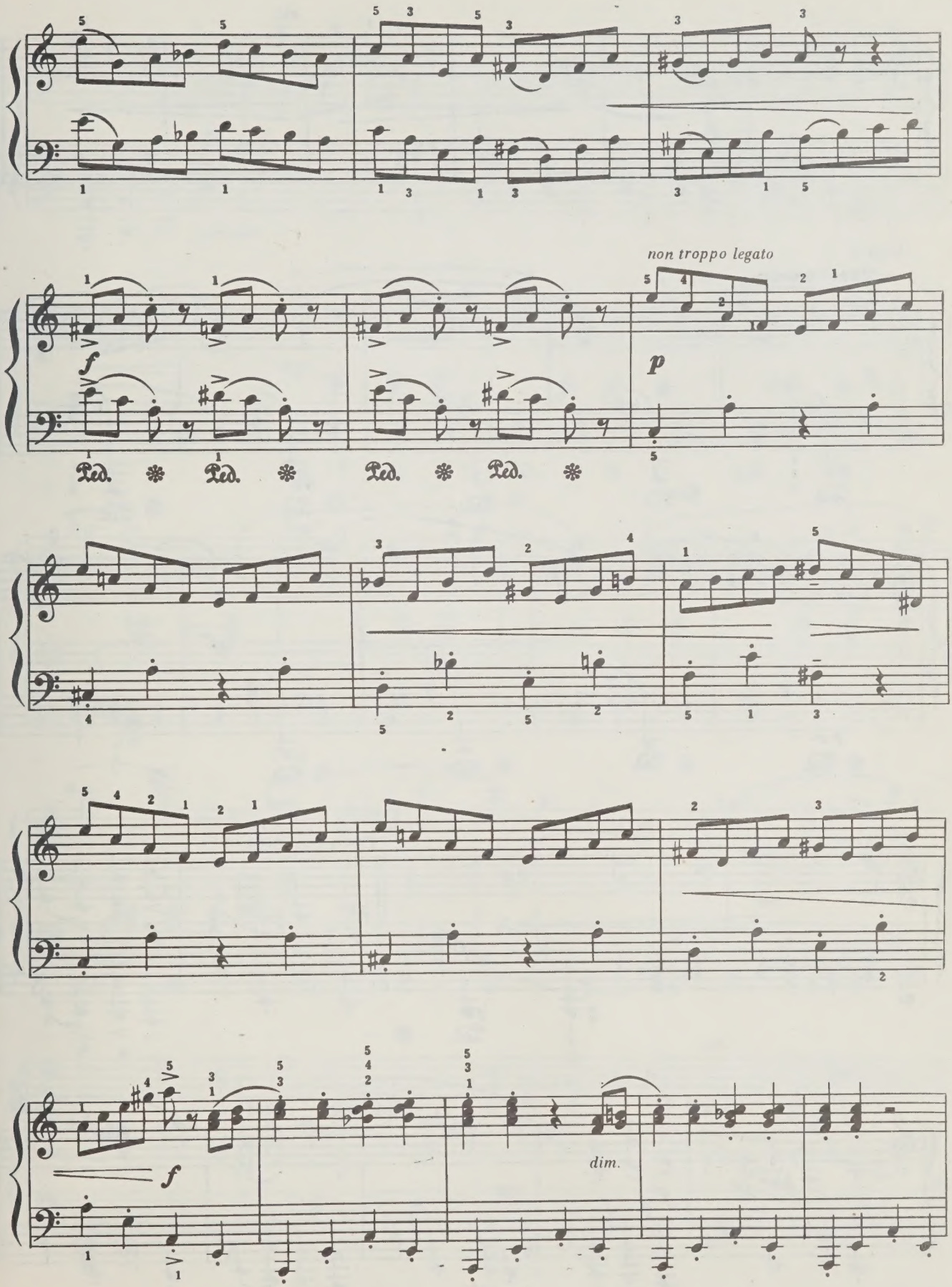

12612

rit.

p

Bap. 3

Meno mosso

p

Ped.

mf

marcato

Bap. 4

Poco più mosso

p

f

p

f

pp

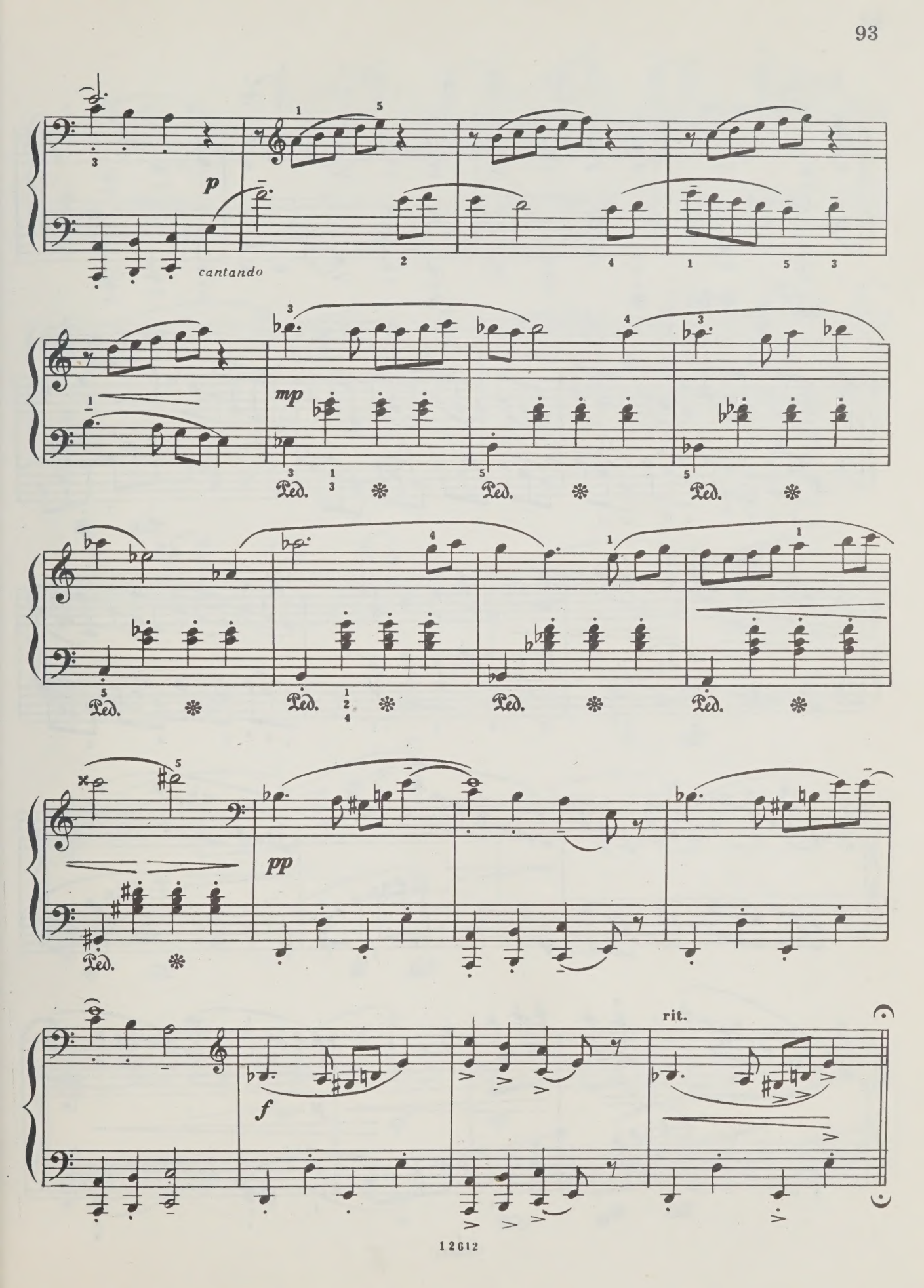
p
cantando
mp
Ped.
pp
f
rit.

Bap. 5

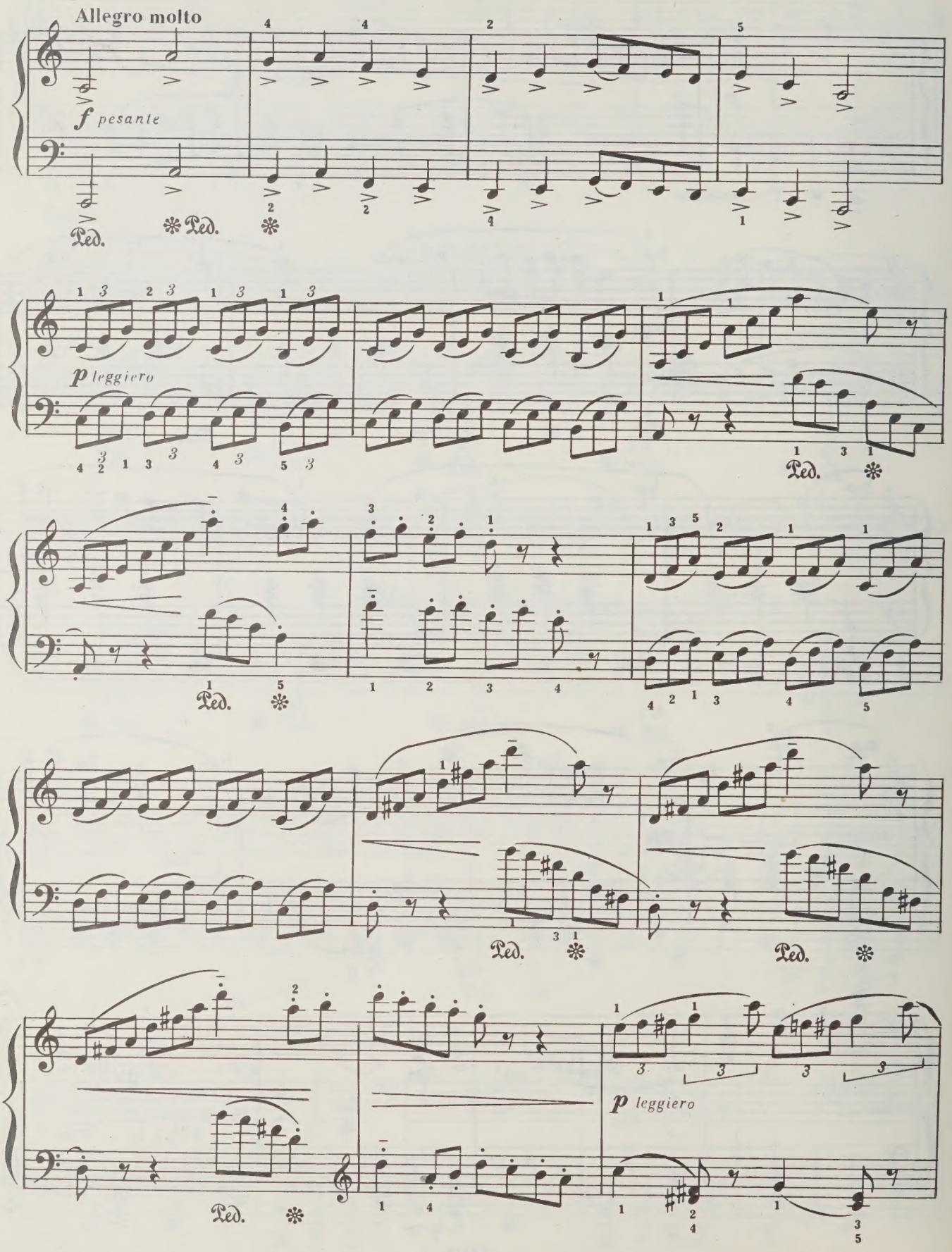
Allegro molto
f pesante
Ped.
p leggiero
Ped.
Ped.
Ped.
Ped.
p leggiero

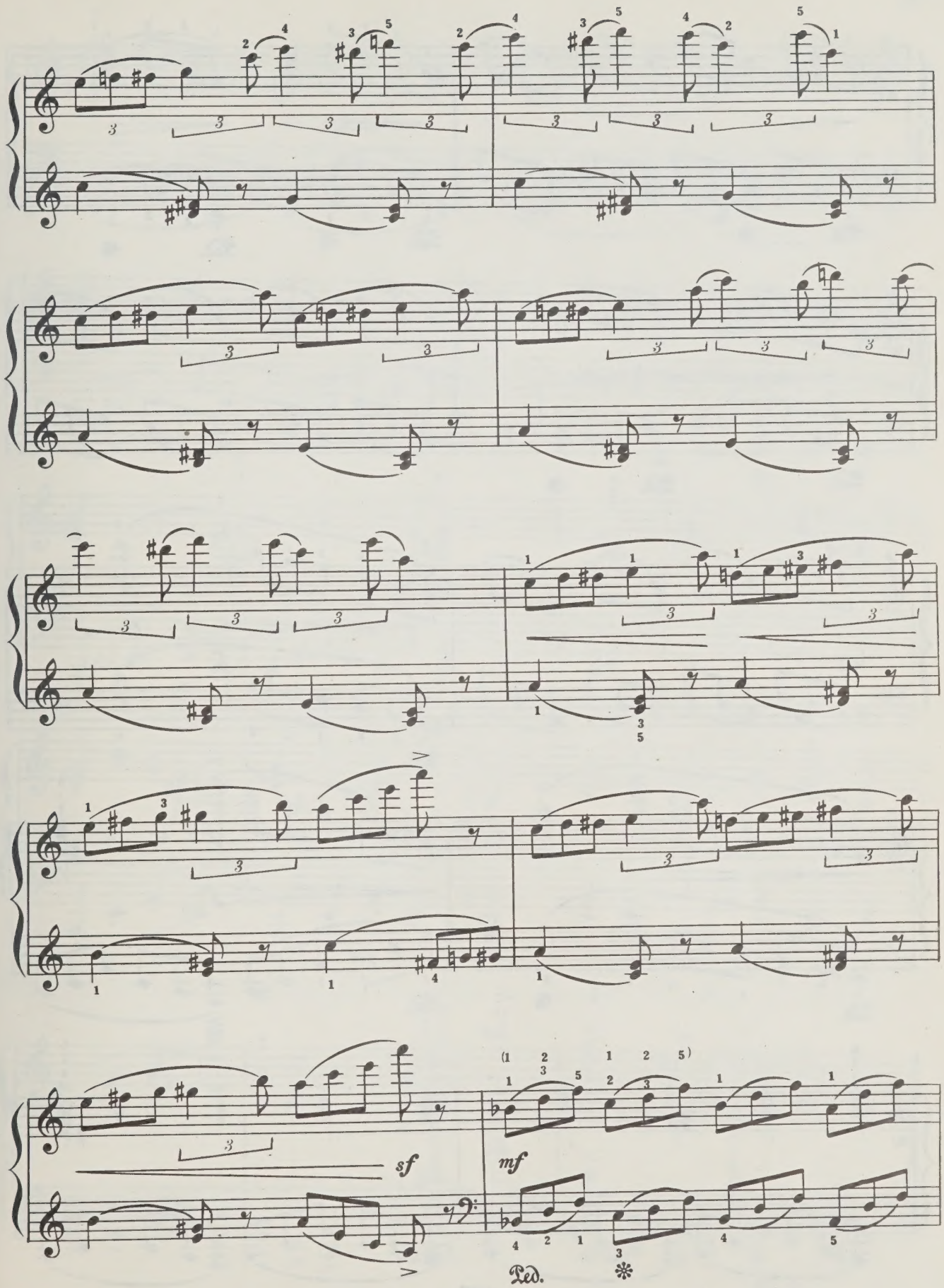
sf
mf
Ped.

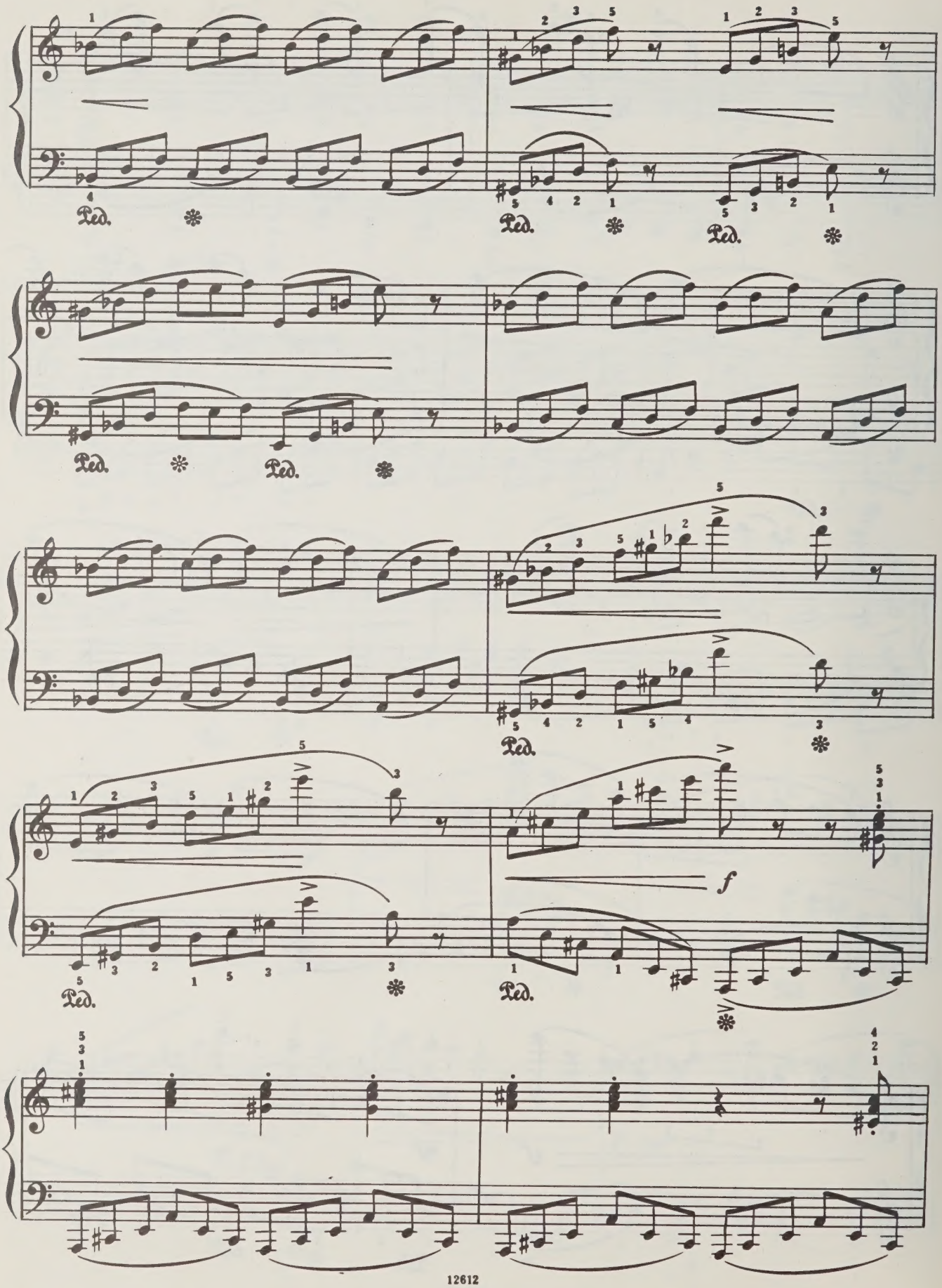
Ped.
f

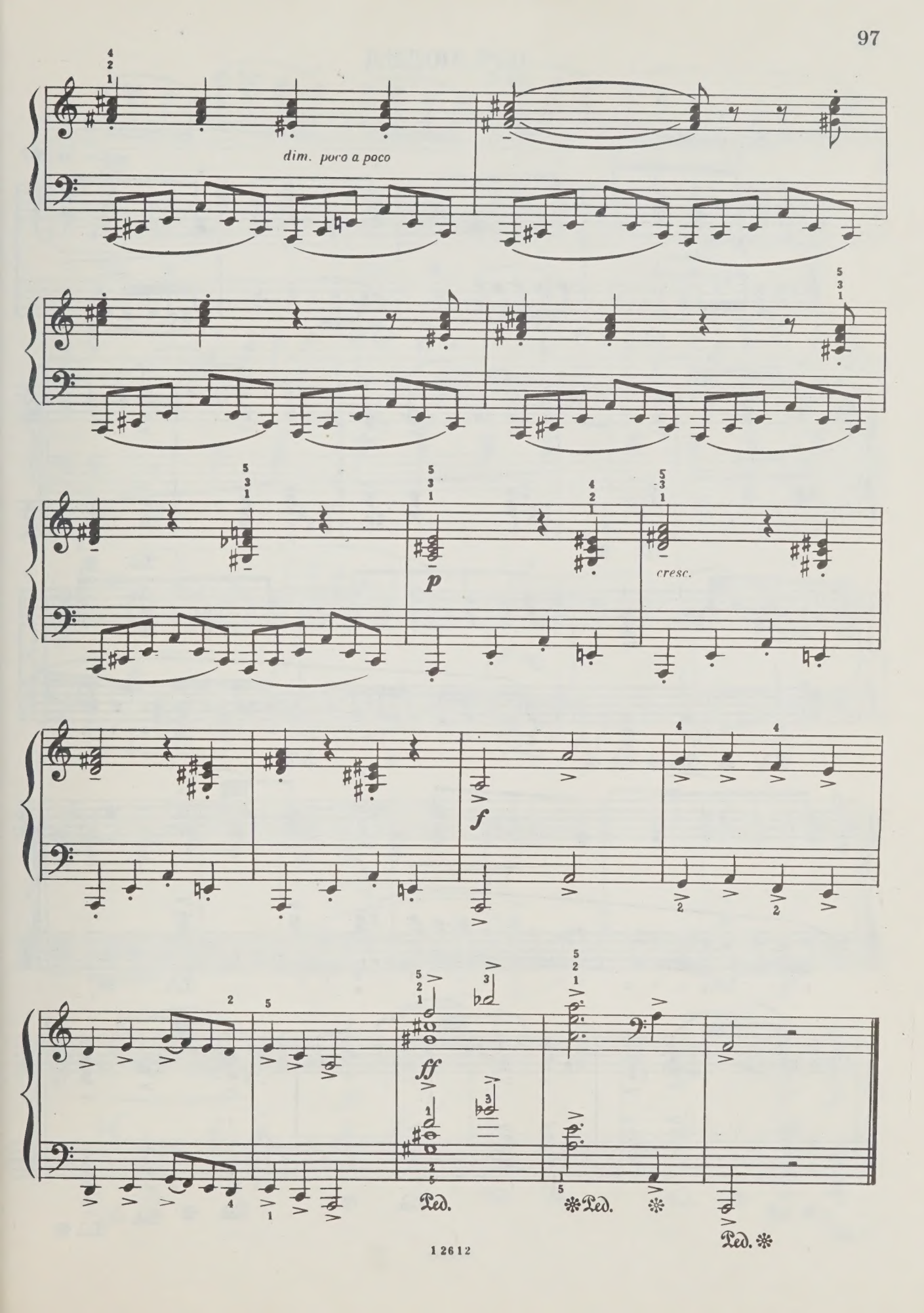
dim. poco a poco
p
cresc.
f
ff
Ped.
Ped.
Ped.

ПРЕЛЮДИЯ

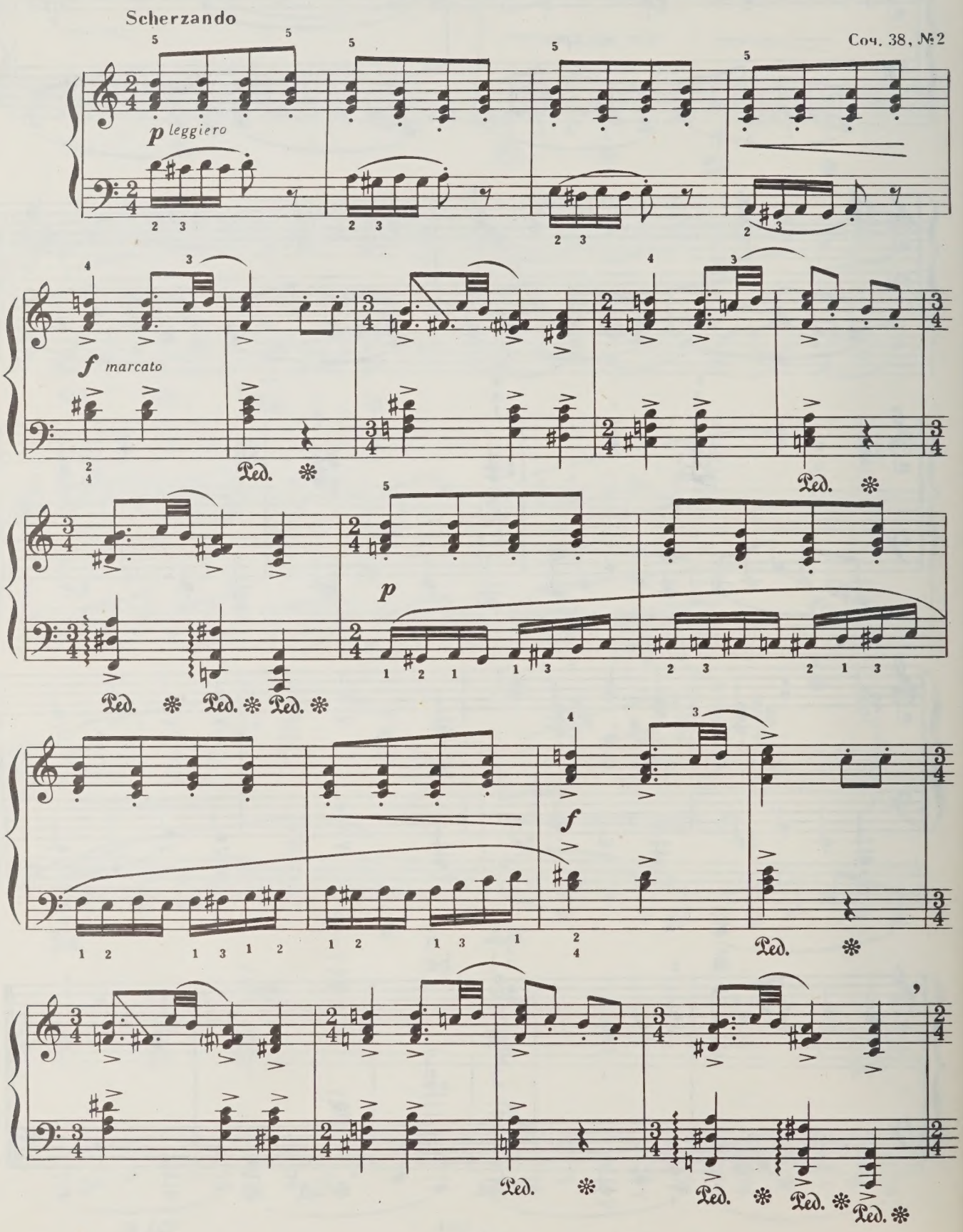

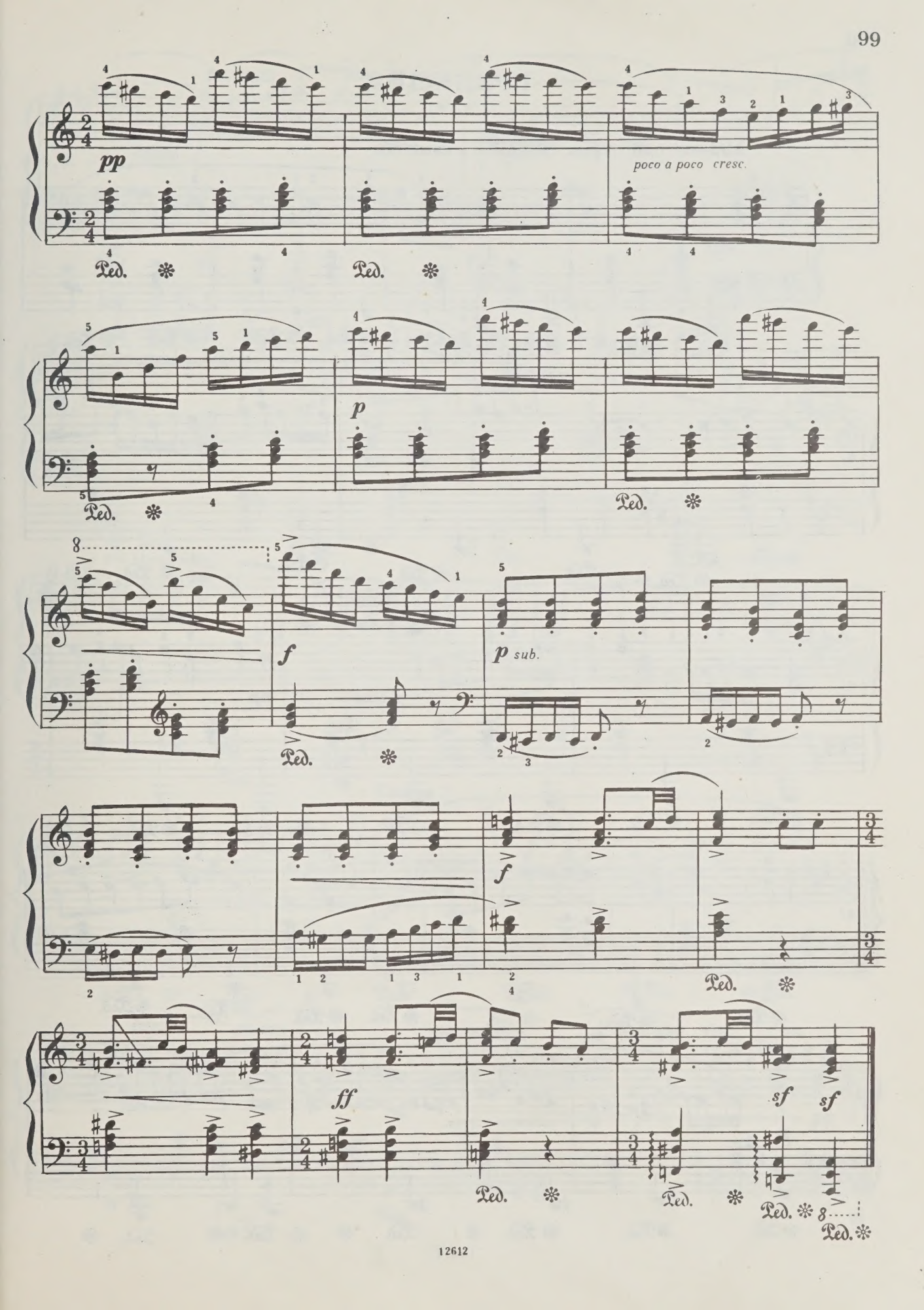
pp
poco a poco cresc.
p
f
p sub.
f
ff
sf
sf
Ped.

ПРЕЛЮДИЯ

Andante non troppo. Semplice e cantando

Соч. 38, №8

mp

p

poco cresc.

p

mp

p

poco a poco cresc.

poco agitato

f

più tranquillo

dim.

Tempo I

p

rit.

pp

ПРЕЛЮДИЯ И ФУГА

Вечерняя песня за рекой

Andante

Соч. 61, №3

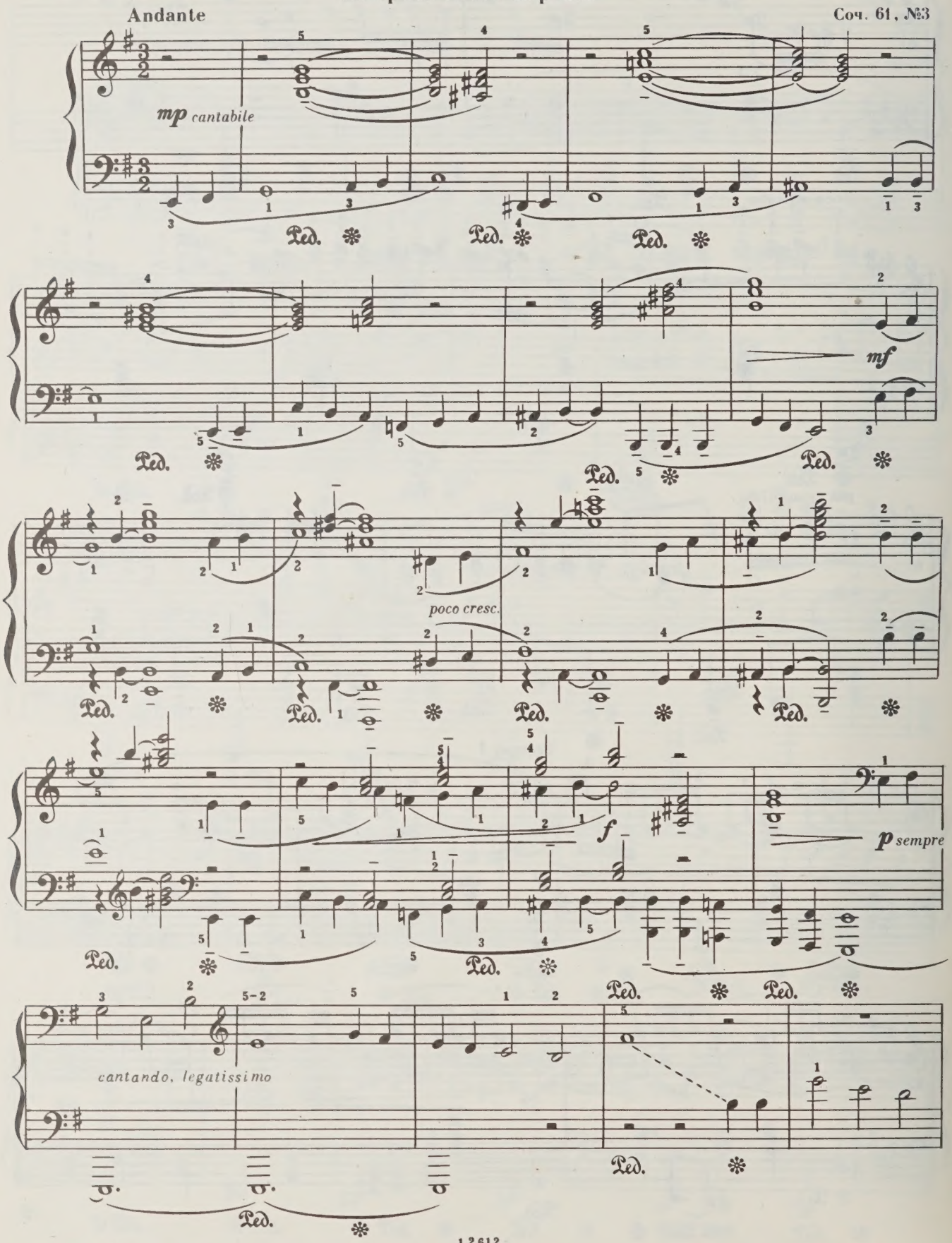

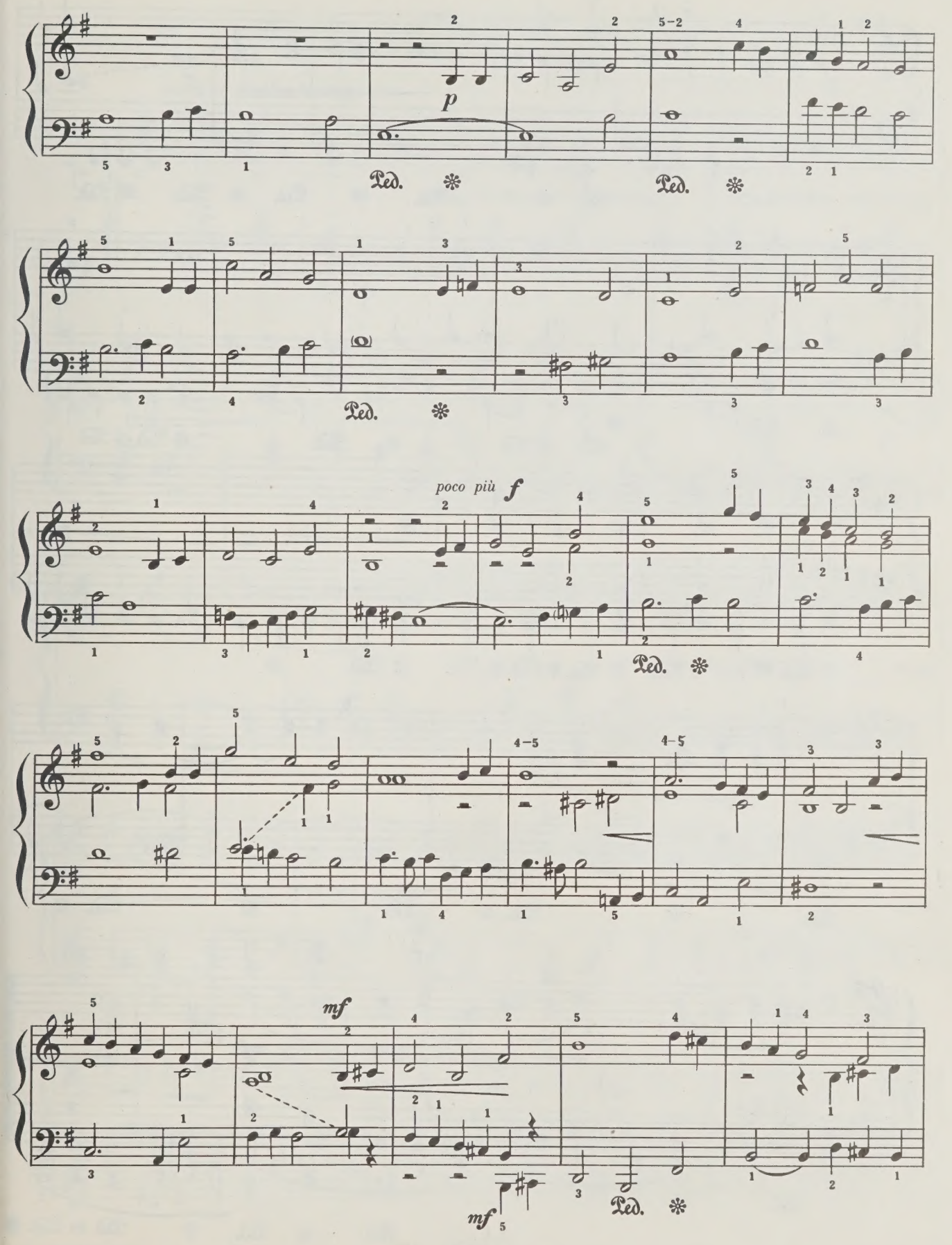
p
Ped.
poco più f
mf

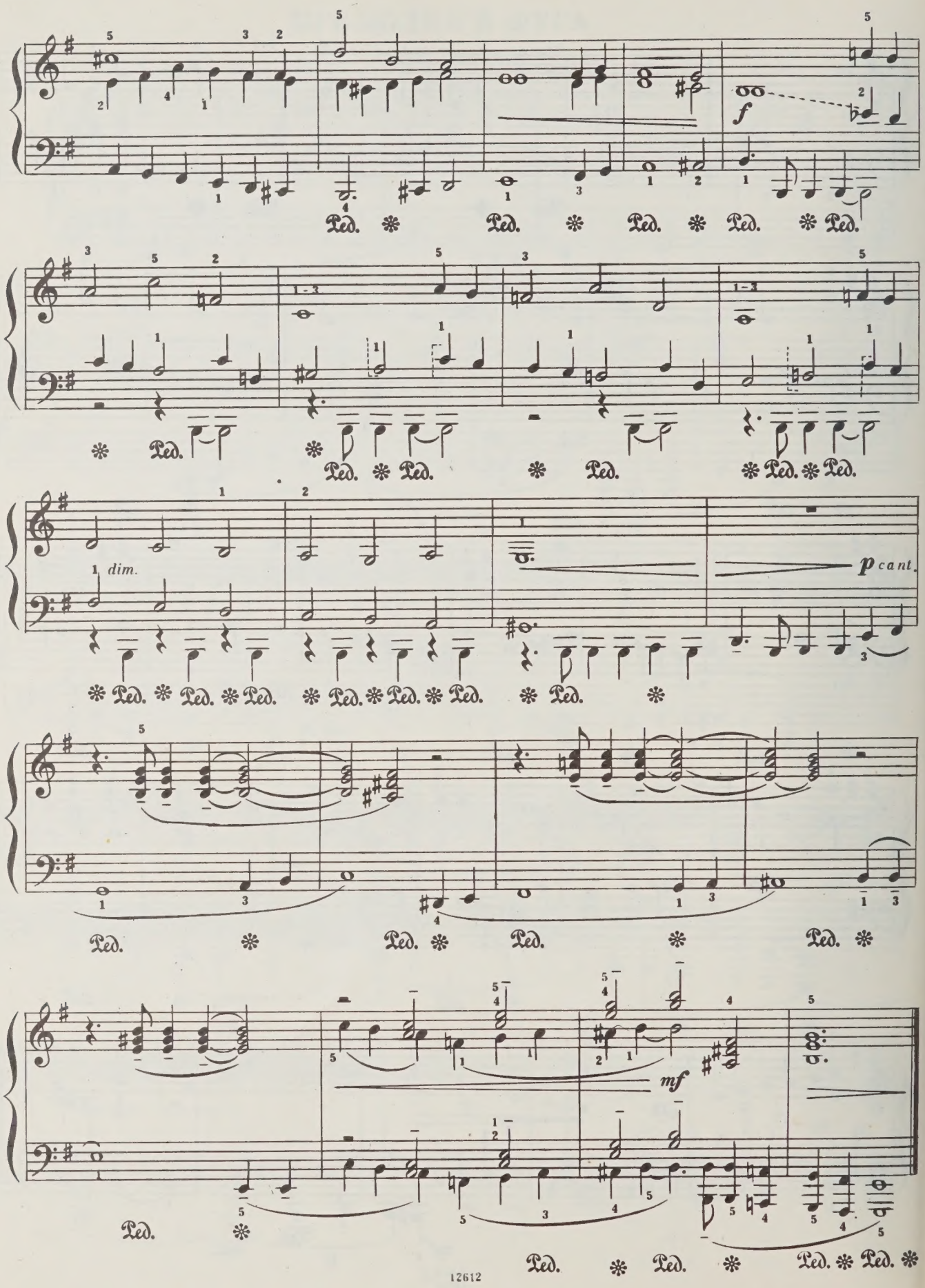
f
dim.
p cant.
mf

СОНАТИНА
I

Allegro assai e lusingando

Соч. 13, №1

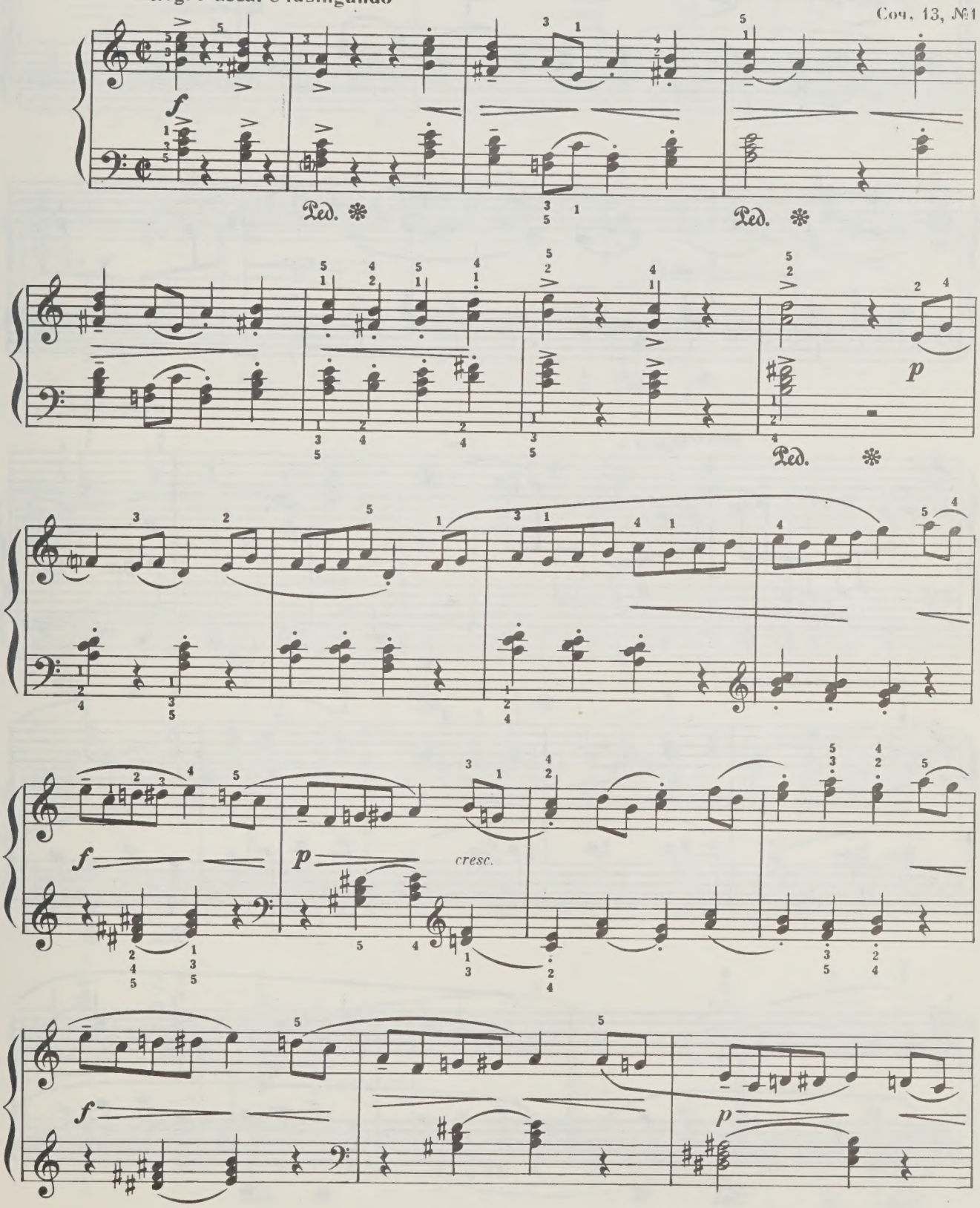

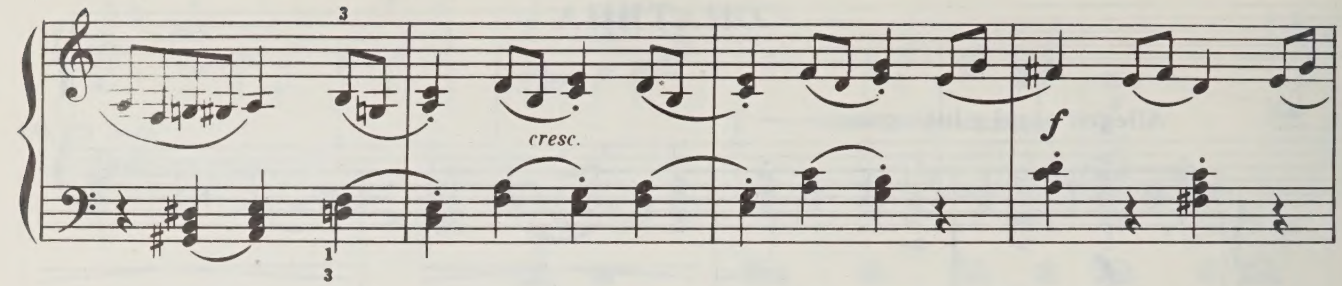
cresc.
f

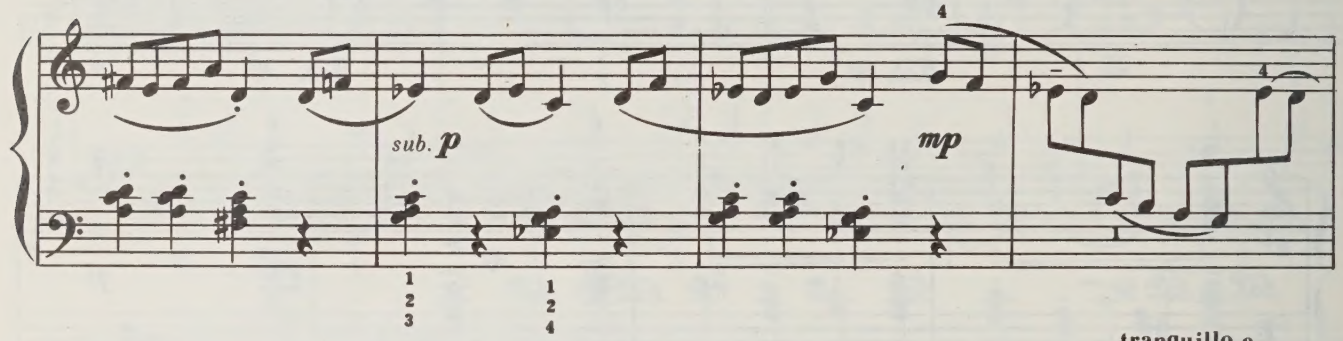
sub. p
mp

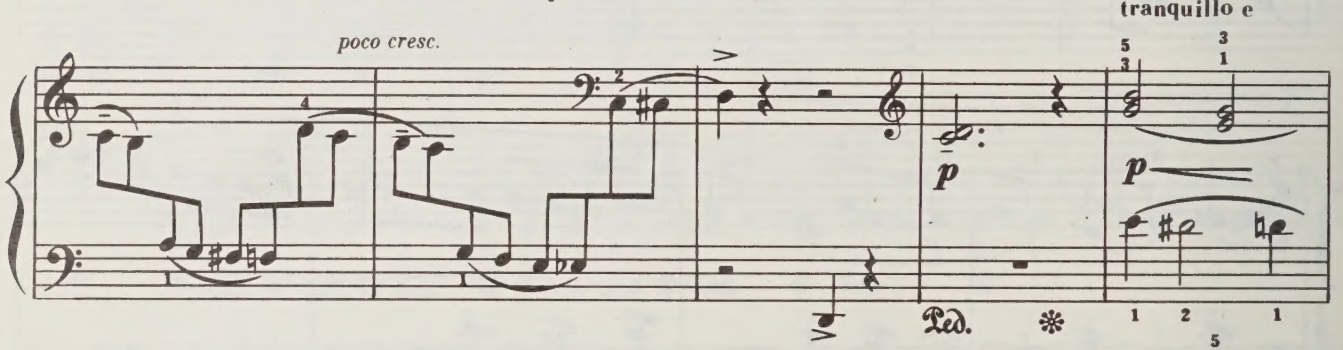
poco cresc.
tranquillo e
p
p
Ped.

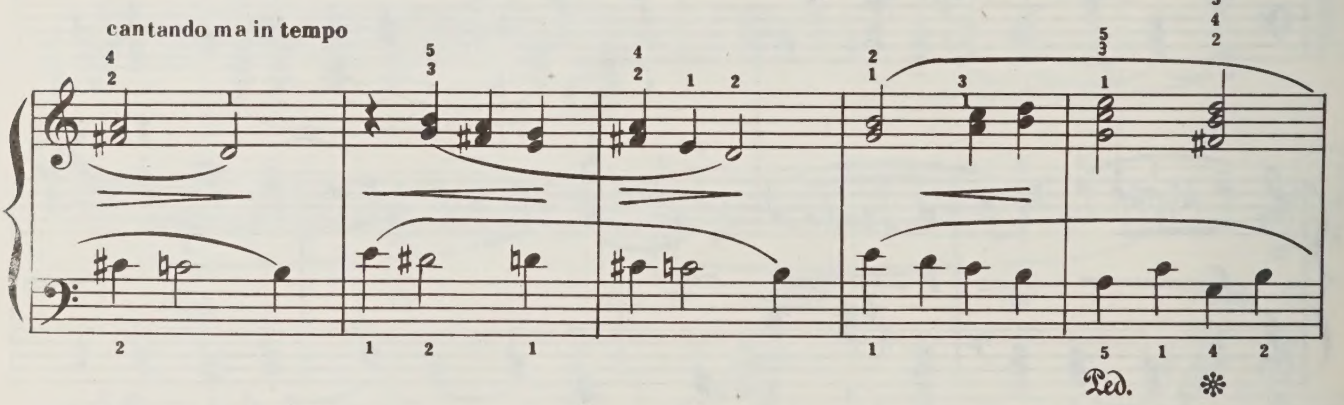
cantando ma in tempo
Ped.

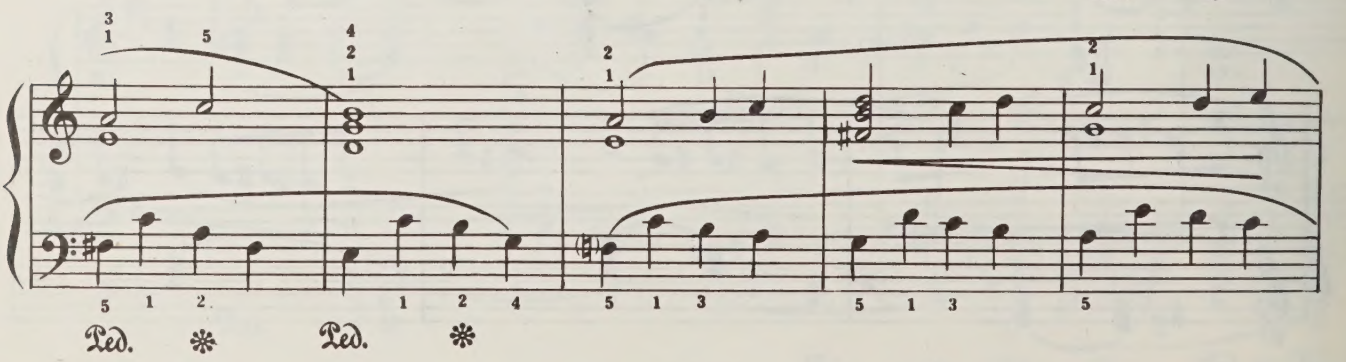
Ped.
Ped.

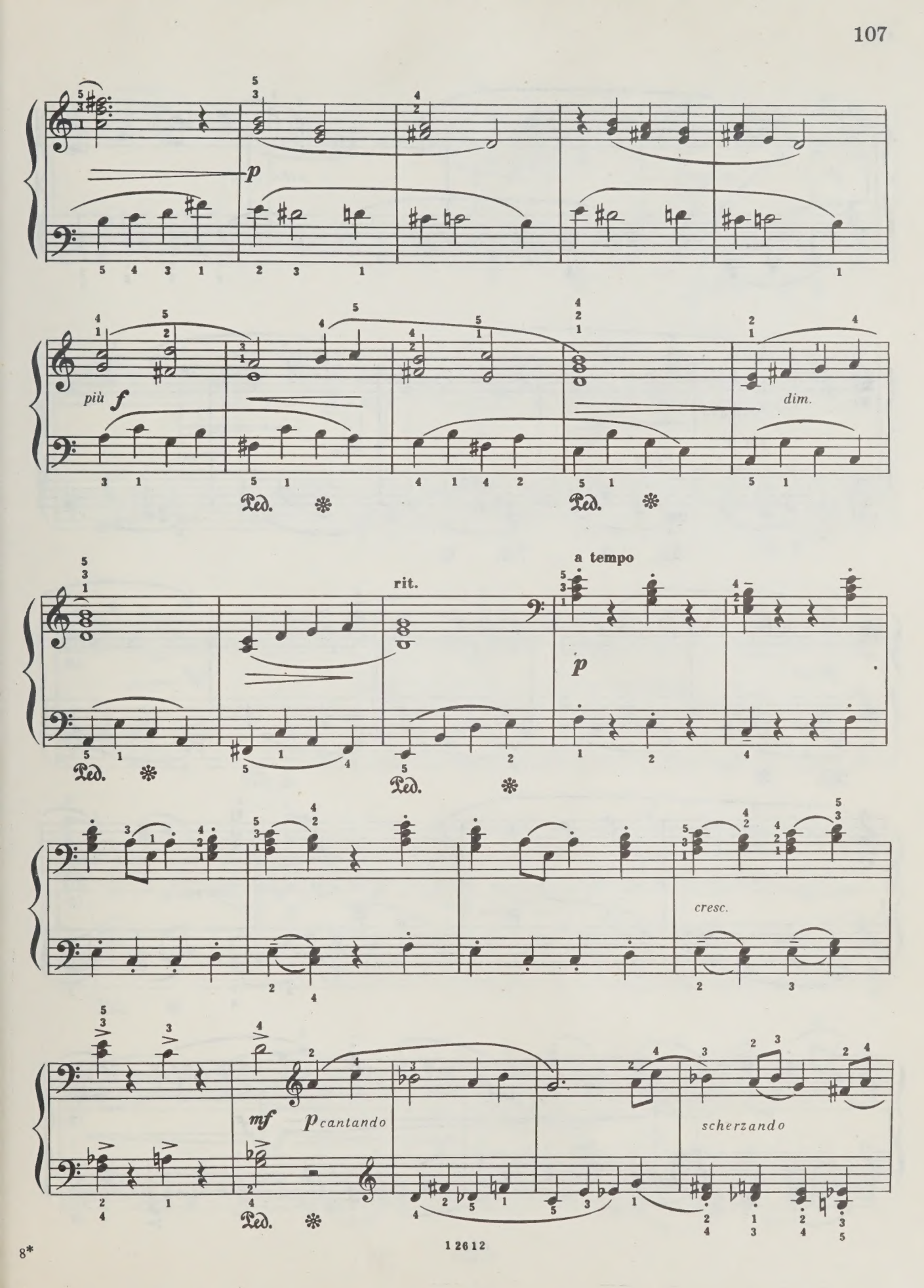

12612

cantando

scherzando

cantando

più *f*

legato

Ped. ✻ Ped. ✻

p sub.

Ped. ✻

mf

p

scherzando

f

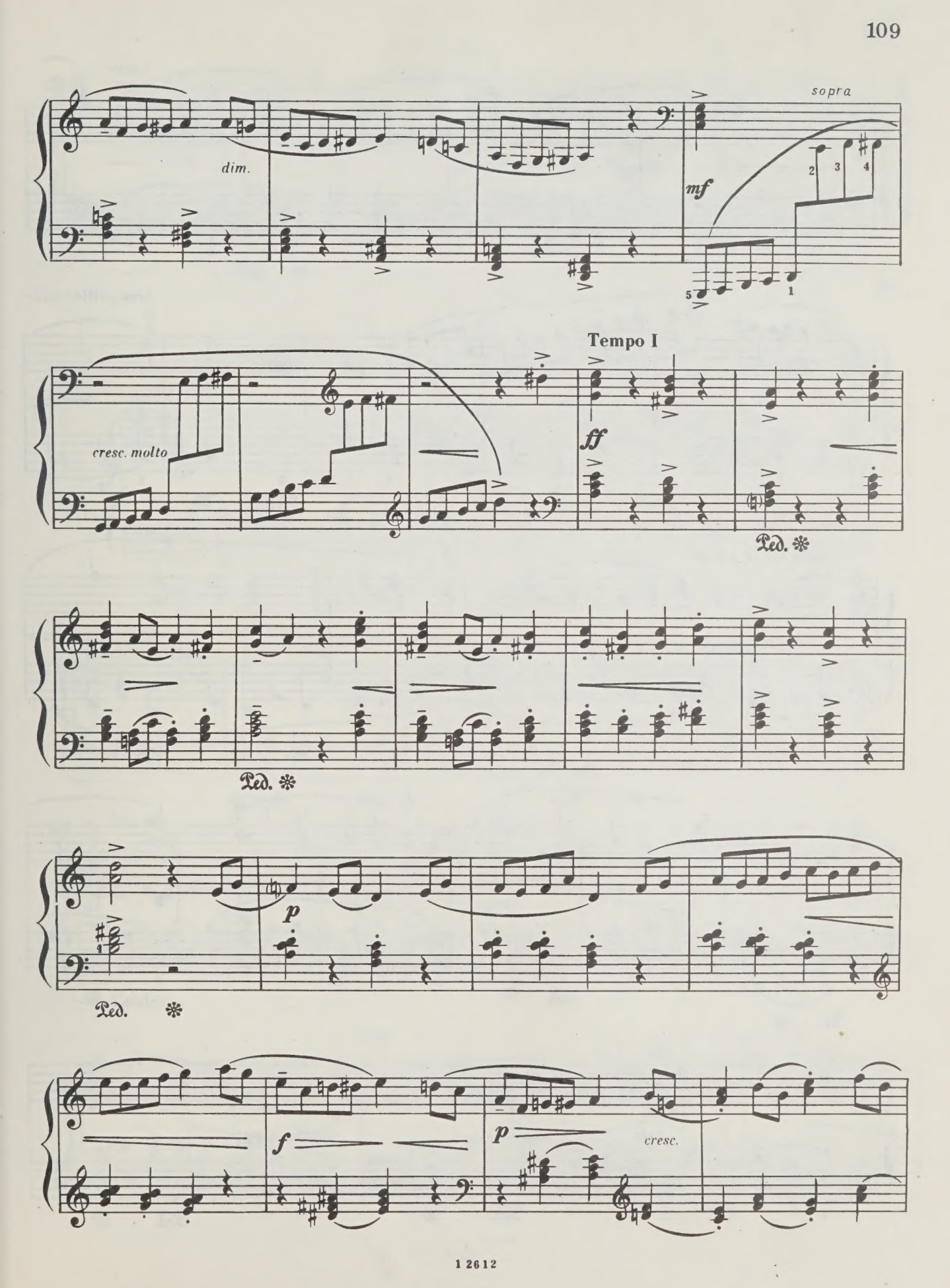
sopra
dim.
mf
Tempo I
cresc. molto
ff
Ped.
Ped.
p
Ped.
f
p
cresc.

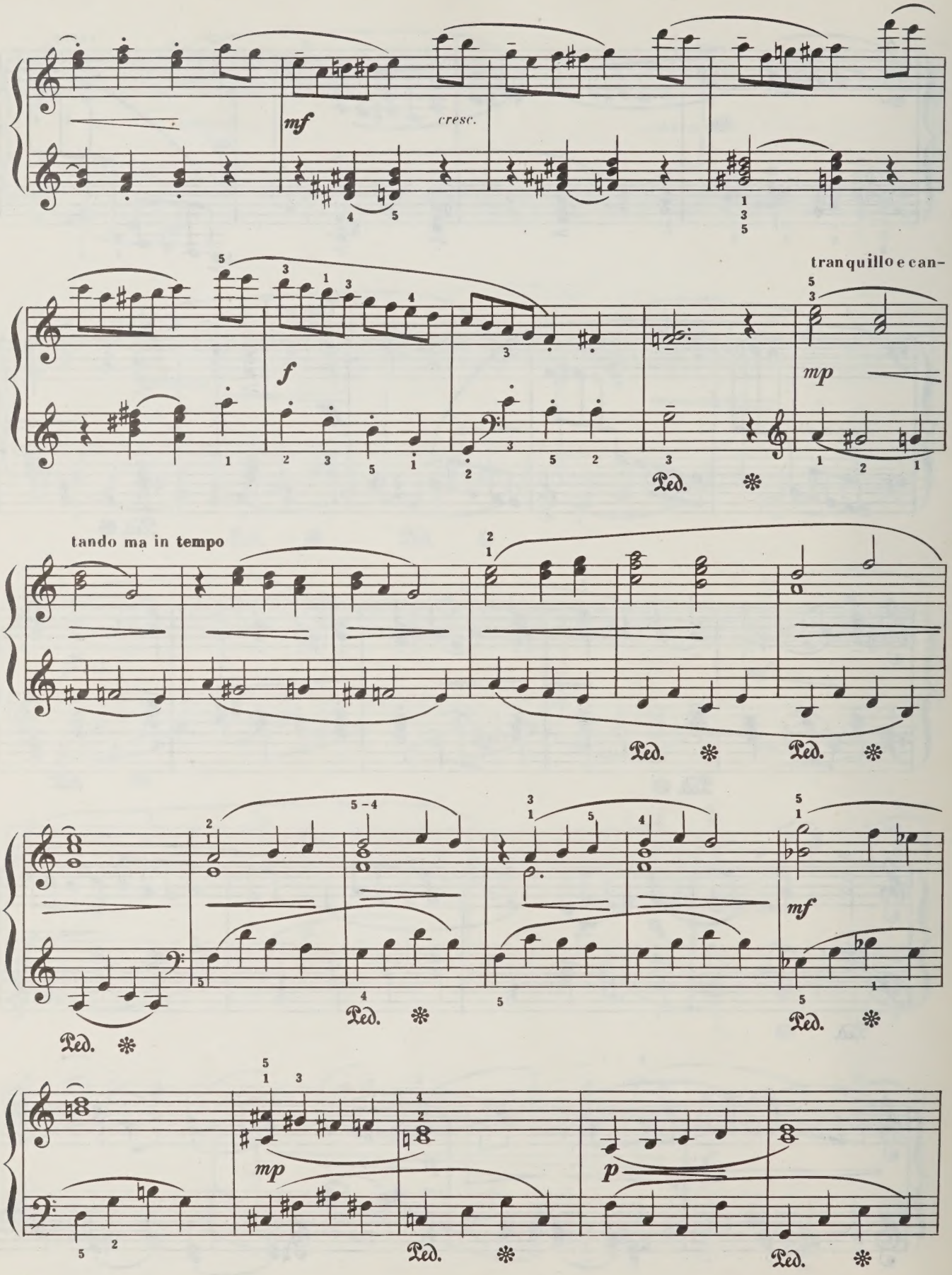
mf
cresc.
f
tranquillo e can-
mp
tando ma in tempo
Ped.
mf
mp
p

ritard.

a tempo

p *mf* *p*

Ped. ✻ Ped. ✻

II

Andantino

p

Ped. ✻ Ped. ✻ Ped. ✻ Ped. ✻ Ped. ✻

Ped. ✻ Ped. ✻ Ped. ✻ Ped. ✻ Ped. ✻

cresc. *mf* *dim.*

Ped. *simile*

mp *mp*

senza Ped.

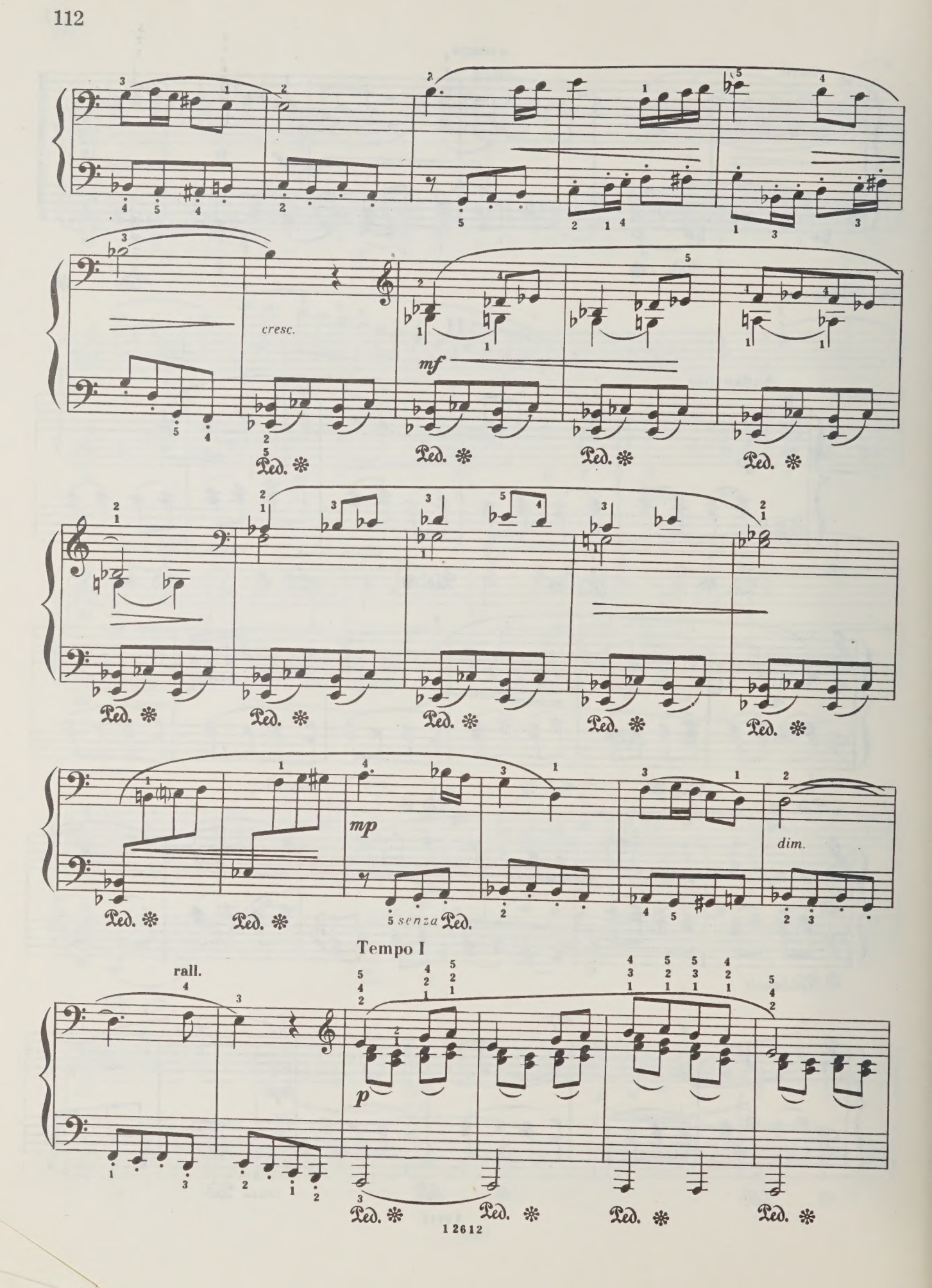
cresc.
mf
mp
senza
dim.
Tempo I
rall.
p

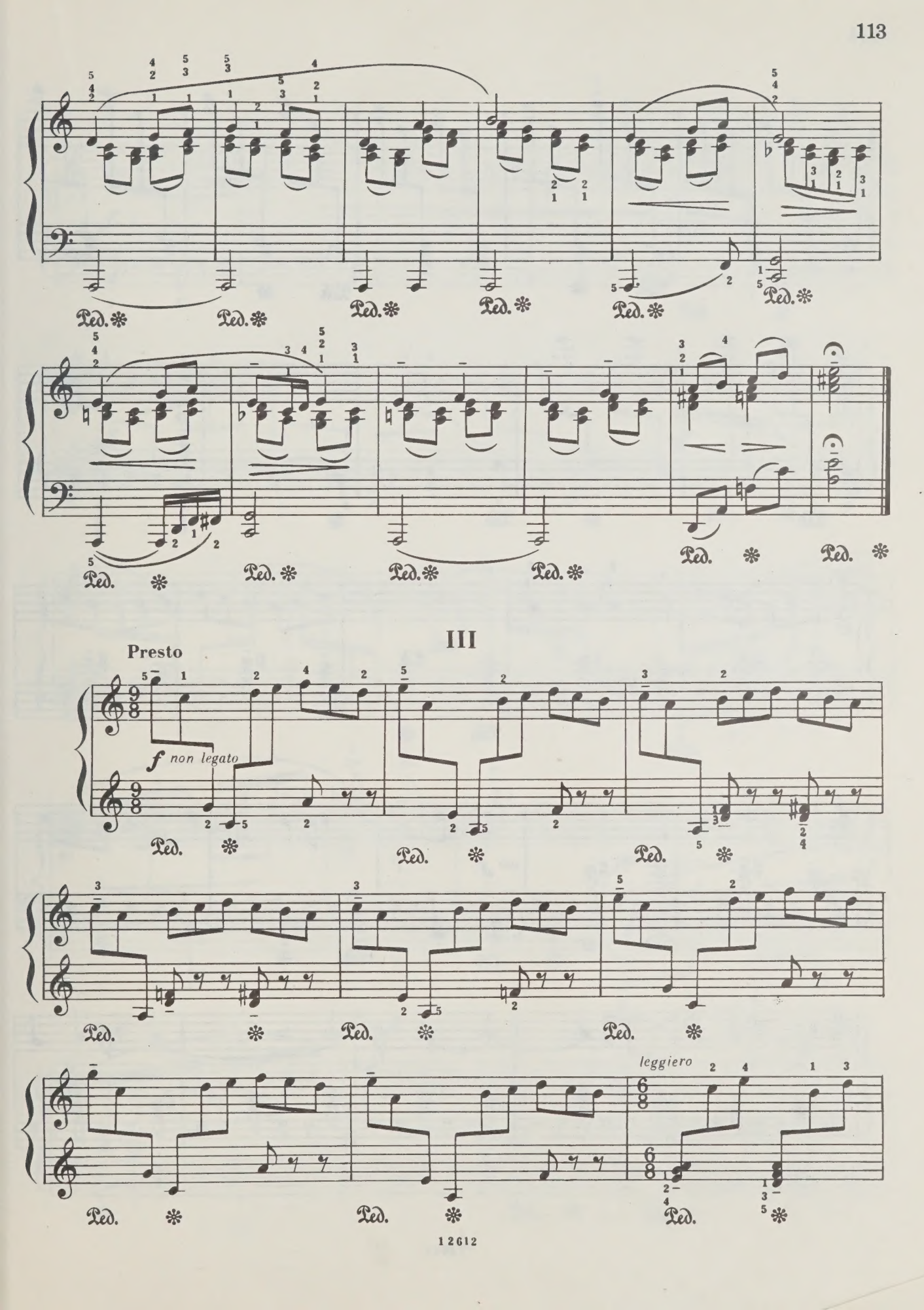
III
Presto
f non legato
leggiero
Ped.

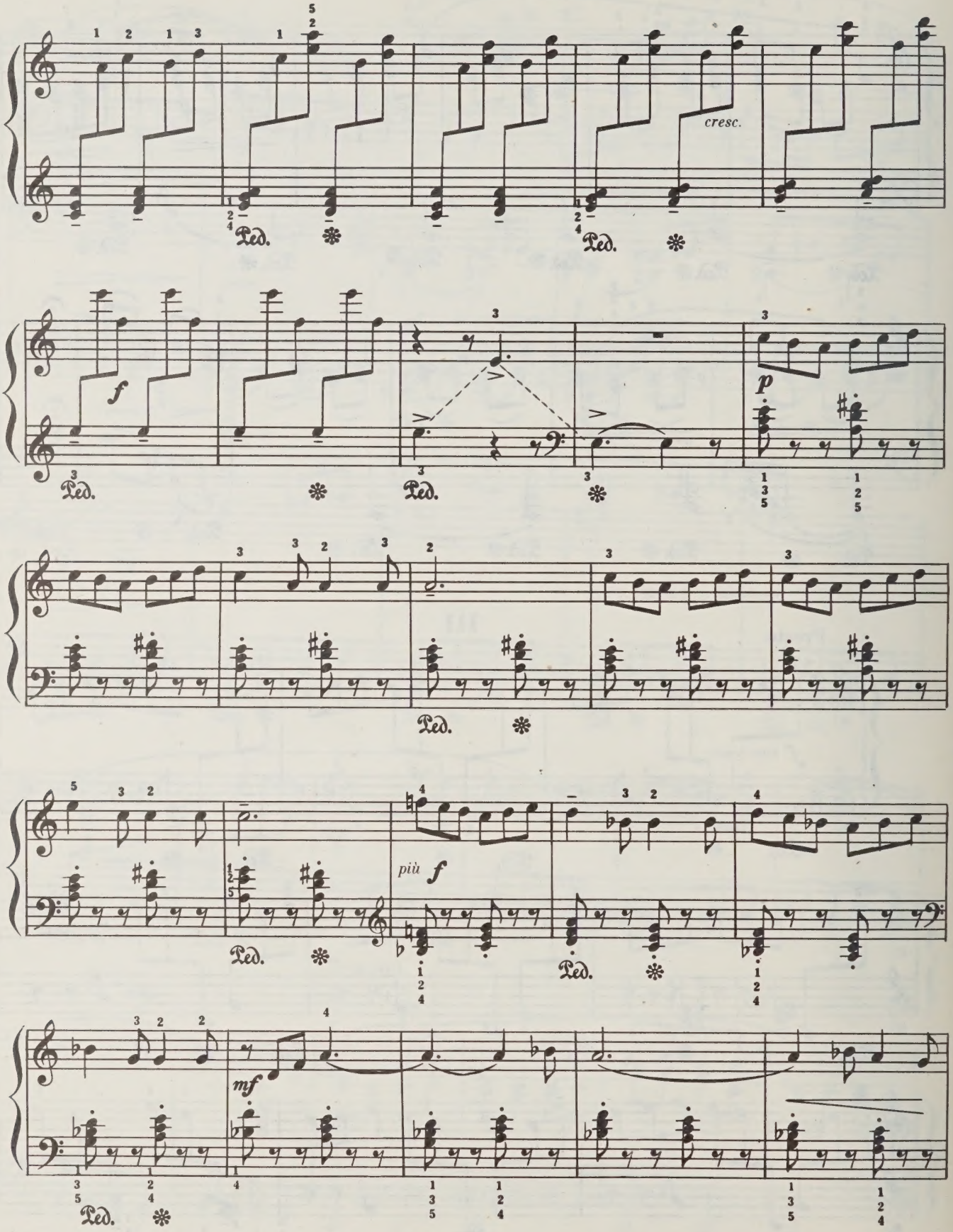
cresc.
f
p
più f
mf
Ped.

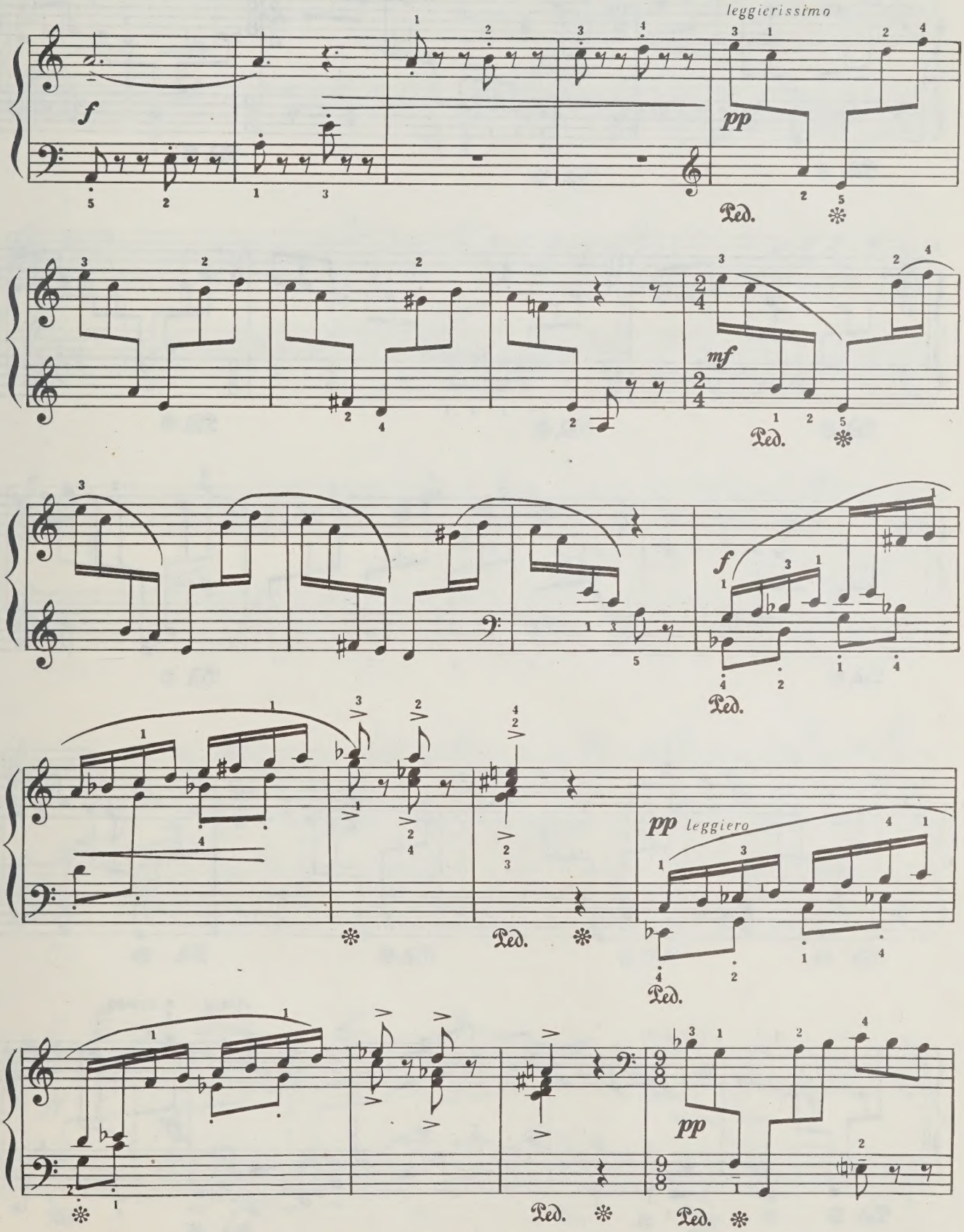
leggierissimo
f
pp
Ped.
mf
f
pp leggiero
pp
Ped.

poco a poco cresc.

Ped. ✻ Ped. ✻ Ped. ✻

Ped. ✻ Ped. ✻ Ped. ✻

f

p sub.

Ped. ✻ Ped. ✻

Ped. ✻ Ped. ✻ Ped. ✻ Ped. ✻

allarg. a tempo

cresc: molto

ff

Ped. ✻ Ped. ✻ Ped. ✻

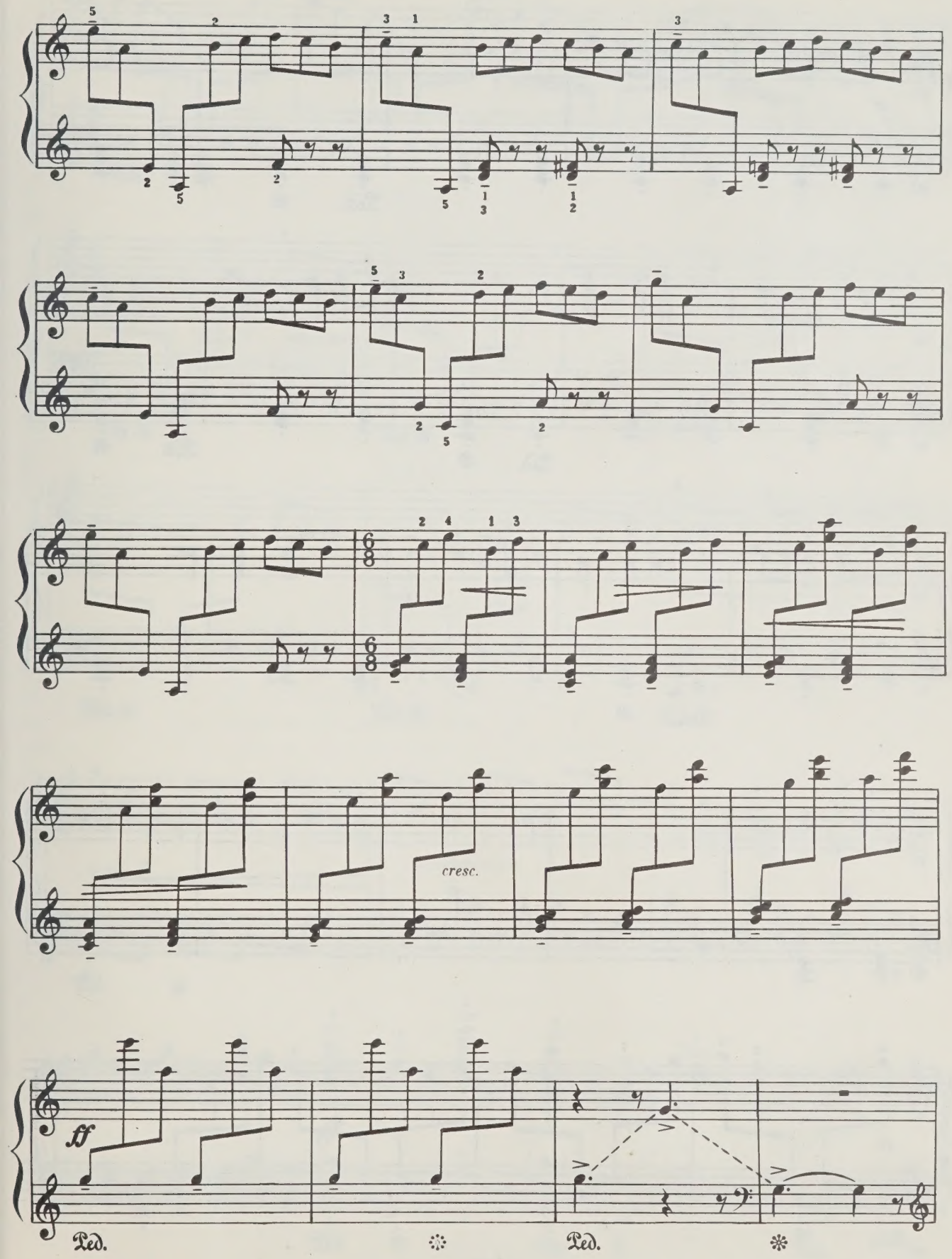
cresc.
ff
Ped.
Ped.

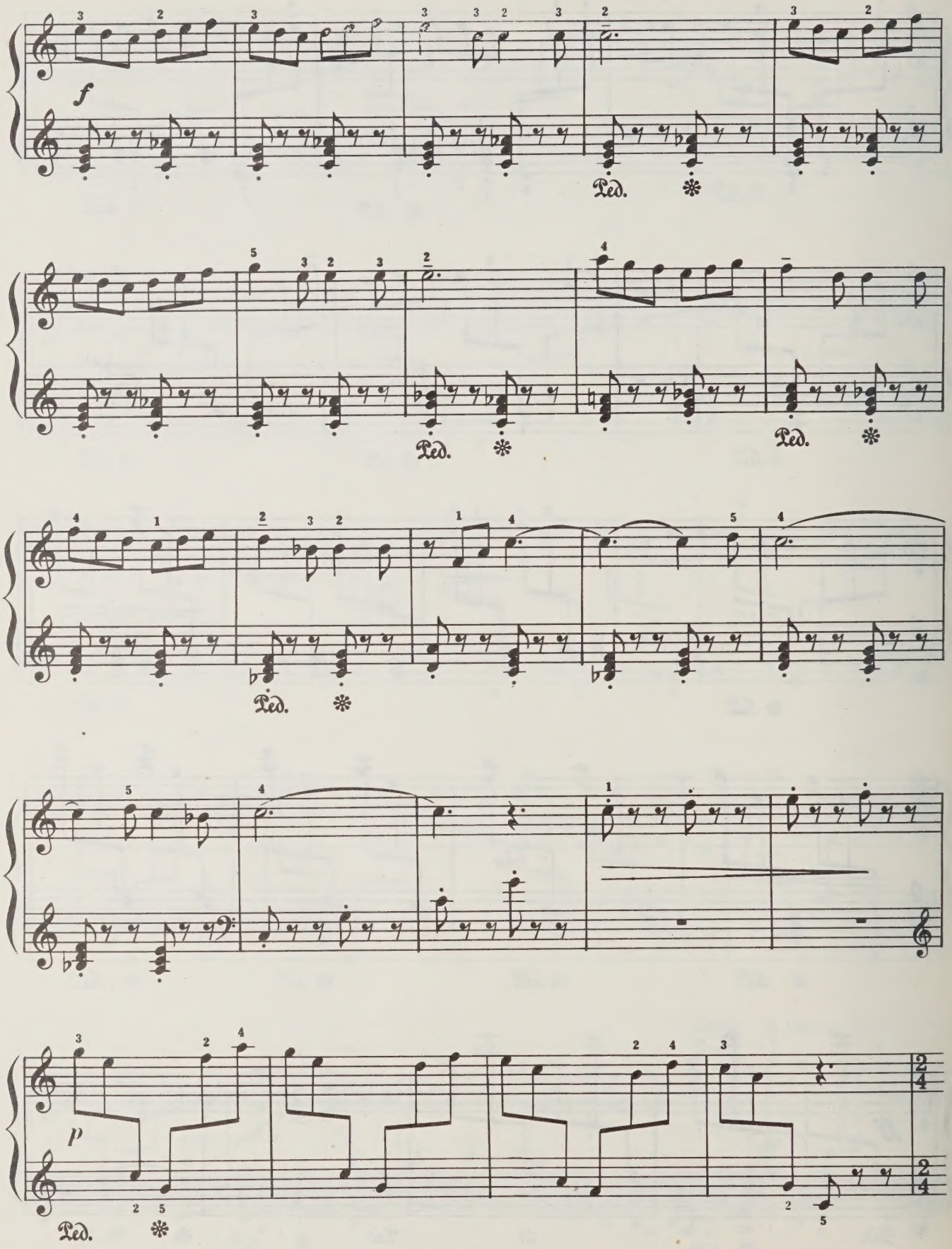
f
Ped.
p

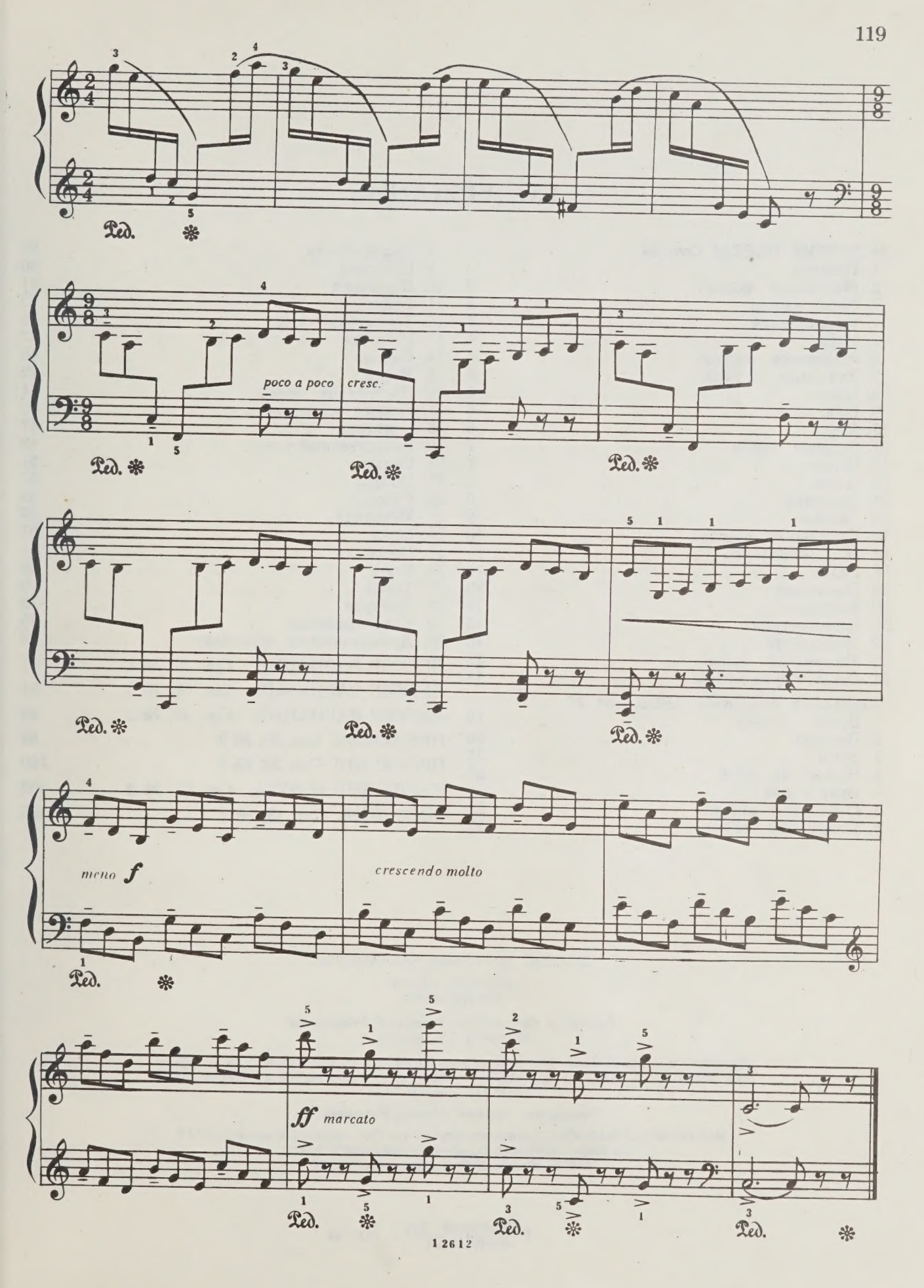
Ped.
poco a poco cresc.
meno f
crescendo molto
ff marcato

СОДЕРЖАНИЕ

24 ЛЕГКИЕ ПЬЕСЫ. Соч. 39
1. Песенка 3
2. Маленькая полька 3
3. Вроде марша 3
4. Колыбельная 3
5. Игра 4
6. Маленькое скерцо 4
7. Забавный случай 5
8. Напев 5
9. Пляска 6
10. Марш 6
11. Осенняя песня 7
12. Шутка 7
13. Вальс 8
14. Сказочка 9
15. Скачка 9
16. Печальный рассказ 10
17. Народный танец 11
18. Галоп 12
19. Прелюдия 13
20. Клоуны 14
21. Импровизация 15
22. Новеллетта 16
23. Медленный вальс 17
24. Веселое путешествие 18

ТРИДЦАТЬ ДЕТСКИХ ПЬЕС. Соч. 27
1. Вроде вальса 19
2. Песенка 20
3. Этюд 21
4. Ночью на реке 23
5. Игра в мяч 24
6. Печальная история 26
7. Старинный танец 27
8. Колыбельная 28
9. Сказочка 30
10. Шуточная 31
11. Рондо 33
12. Токкатина 35
13 Шуточка 37
14. Скерцо 40
15. Марш 42
16. Лирическая пьеса 44
17. Пляска на лужайке 46
18. Сонатина 47
19. Воинственный танец 49
20. Сказка 51
21. Погоня 53
22. Рассказ 55
23. Метелица 58
24. Этюд 61
25. Новелла 64
26. Этюд 66
27. Танец 70
28. Причуда 72
29. Кавалерийская 75
30. Драматический фрагмент 78

ЛЕГКИЕ ВАРИАЦИИ. Соч. 51, № 1 . . 81
ЛЕГКИЕ ВАРИАЦИИ. Соч. 51, № 3 . . 84
ЛЕГКИЕ ВАРИАЦИИ. Соч. 40, № 2 . . 89
ПРЕЛЮДИЯ. Соч. 38, № 2 98
ПРЕЛЮДИЯ. Соч. 38, № 8 100
ПРЕЛЮДИЯ И ФУГА. Соч. 61, № 3 . . 102
СОНАТИНА. Соч. 13, № 1 105

ДМИТРИЙ БОРИСОВИЧ КАБАЛЕВСКИЙ

ДЕТСКИЕ ПЬЕСЫ
Для фортепиано

Редактор *Э. Бабасян.* Техн. редактор *С. Белоглазова*
Корректор *С. Кузнецова*

Подписано в печать 09.02.84. Формат бумаги 60x90 1/8. Бумага офсетная № 1. Печать офсетная. Объем печ. л. 15,0. Усл. п. л. 15,0. Уч.-изд. л. 17,39. Тираж 10 000 экз. Изд. № 12612. Зак. № 430 Цена 1 р. 70 к.

Издательство "Музыка", Москва, Неглинная, 14

Московская типография № 6 Союзполиграфпрома при Государственном комитете СССР по делам издательств, полиграфии и книжной торговли, 109088, Москва, Ж-88, Южнопортовая ул., 24

$К \frac{5206010200 - 224}{026(01) - 84} 352 - 84$

1 р. 70 к.

FEB 1 7 1988

16.2.88

PLEASE DO NOT REMOVE
CARDS OR SLIPS FROM THIS POCKET

UNIVERSITY OF TORONTO LIBRARY

M
1378
K23M82
1984
c.1
MUSI